For Excitement, Hear Candidates on Thursday!

The Sun's Candidates Night, scheduled for next Thursday at 8 p.m. at the Acalanes High School gymnasium, promises an exciting evening for the public, practically on the eve of the November 6 election.

The public is invited free to hear debates between U.S. congressional and state assembly candidates.

Speakers will present the views of Ralph Richardson and Max Rafferty, candidates for state superintendent of public instruction, and there will be a question and answer period after their talks.

Arguments for and against the $792 million bond issue to provide rapid transit for Contra Costa, Alameda and San Francisco Counties will be presented.

Moderator will be Herman Silverman, publisher of The Sun.

Spokesman for Richardson will be Richard Foster, district superintendent of the Jefferson Elementary School District, Daly City.

Spokesman for Max Rafferty will be Mrs. Henrietta Koch of Albany, co-chairman of the Alameda-Contra Costa Rafferty committee.

It was announced that Stan White, a director of the "Citizens Against Proposition A," will speak against the rapid transit bond issue.

White is also president of the Lafayette Design Project and a director of the Lafayette Chamber of Commerce.

Henry Alexander, campaign director of the "Citizens for Rapid Transit," will speak in favor of the rapid transit bonds.

Candidate speakers include the following:

Congressman John Baldwin of Martinez, republican, and his opponent, Charles Weidner of Pleasant Hill, democrat.

Assemblyman Jerome Waldie of Antioch, 10th District, a democrat, and his opponent, David Fisher of Pleasant Hill, a republican.

Assemblyman John Knox of Richmond, a democrat, and his opponent, John Anderson of Orinda.

The presentations will be made in this order:

1. Rapid Transit.
2. State superintendent of public instruction speakers.
3. Assembly, 11th District.
4. Assembly, 10th District.
5. Congressional candidates.

Publisher Silverman said, "I am hoping that this will be a vigorous session where our residents can clear up a lot of questions which may be bothering them, and which may help them to make up their minds more easily as the election draws near."

ORINDA SUN

Vol. XX | Friday, October 26, 1962 | Lafayette-Orinda | CL 4-4444 | Ten Cents

Orinda Association Leads Fight Against Another Gas Station

A public hearing on Norcal Company's land use permit application for a 10th gas station in Orinda was continued by the Board of Adjustment Wednesday night in Martinez.

No date has been set for the next public hearing. The board referred the matter to the planning staff for further study.

Norcal Company, land investors, proposes to establish a gas station on the southwest side of Orinda Way. The 197-foot frontage site is between the Plaza and the Lucky store.

THE PROPERTY, owned by Louis Stores, Inc., is in the process of being purchased by Norcal.

Speaking in opposition to the station were Jack Cutter, Richard Bartle, Mrs. Richie Ward and Everett Howe, all of Orinda.

Phillip Lehrman was the spokesman for Norcal.

At an Orinda Association meeting Monday night, the board voted unanimously to oppose this or any other gas station for Orinda.

Tom Ferguson, representing owners of the property adjacent to the proposed station, and Lehrman, made a presentation.

"YOU ARE, then, a 'front' man for Humble Oil Company?" Lehrman was asked at the public meeting by Attorney Harry Fledderman.

"Yes," Lehrman said.

Humble Oil Company's application preceded Norcal's on the Board of Adjustment's agenda, Wednesday night. Humble proposes to put a gas station on a portion of the land now occupied by Danny Van Allen's restaurant, Lafayette.

It would be the 22nd station for Lafayette. The board closed the hearing. November 7 will be the date for decision. The board also referred this matter to the county planning staff for further study.

AT MONDAY'S Orinda Association meeting, Ferguson stated that he wanted to see the approximately three-acre site developed into an Orinda Village shopping center of the same style as Town and Country in San Mateo.

Ferguson is an Oakland attorney. He, his wife and five children reside in Sleepy Hollow. He said that he needed national tenants in order to get financing for the shopping center, and had been unsuccessful in interesting them in Orinda.

Ferguson stated that while he didn't think that Orinda needed another gas station " . . . this national tenant comes to us and wants in . . ."

"A PLANNED neighborhood business district is what we have and need to serve the community," said James Hupp. "To contain it within boundaries is a basic premise in the opinion of planning consultants."

Richard Bartle, chairman of the planning commission of the Orinda Association, said that if the remaining area zoned for business in Orinda were used up by gas stations, it would prohibit long-range growth.

"The board seemed impressed by community opposition," Bartle said. "They were sympathetic to the unanimous sentiment of Orindans—nobody was for another gas station."

BARTLE STATED that the board was still searching for a basis on which to legally turn down Norcal's application for another service station.

However, the commissioners expressed doubt as to the legal basis on which they could turn this down.

"Some time early in 1963 there will be a review of the Orinda General Plan," Bartle said. "So far as I'm concerned, I'm for postponing the hearing until after the plan is adopted."

Among those in the audience of the Orinda Association meeting were L. G. Husar and Charles B. Phillips, owners of The Plaza.

Home with the Bacon!

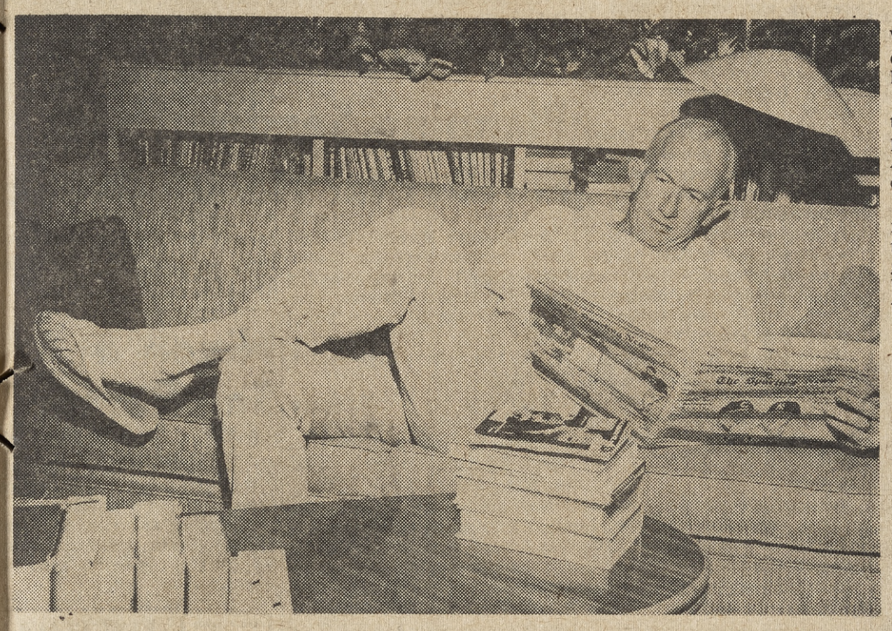

BILL RIGNEY takes a well earned rest at his Walnut Creek home after being named American League Manager of the Year.

Sun photo by Bob Rush.

Bill Rigney came home to Walnut Creek this week with one of the top awards in baseball.

By an overwhelming vote in the annual Associated Press poll, Rigney was named the American League 1962 Manager of the Year last Thursday.

To local residents, Rigney is more than the honored pilot of the astounding Los Angeles Angels, the team which startled baseball pundits by finishing third in only their second season.

HE'S KNOWN as a good man on the links out at Mt. Diablo Country Club.

Many area youngsters know him as Bill, a man who patiently gave them baseball pointers on local diamonds.

He's officially known in Walnut Creek as the city's outstanding citizen of 1959—the year he was honored for his contribution to local youth athletic programs.

He was named Northern California's outstanding sports personality of the same year by the area chamber of commerce.

PERHAPS THIS explains to newcomers why, with Los Angeles hundreds of miles south and a national league club just across the bay, the caps of many local fans bear the bright LA.

Rigney has lived in Walnut Creek with his wife Paula for over 15 years.

The Rigneys' two sons, Bill, Jr., 17; Tom, 15, and daughter Lynn, 14, all attend Las Lomas High School.

In organized ball for 25 years, Rigney settled here while a player for the then New York Giants between 1946 and 1953.

After two seasons of the Giants' Minneapolis farm club, he took over as Giant manager in 1956. He was relieved as Giant pilot in 1960, after the club barely missed the 1959 pennant.

Local Angel fans, which is to say Rigney fans, look for a pennant of another color in 1963.

A Week of Sun Dries Ground

No rain fell on Orinda this week, as contrasted with a record 17.11 inches of rainfall during the previous week's three-day storm. Following are this week's readings:

	High	Low
Friday	68	42
Saturday	71	42
Sunday	77	43
Monday	79	45
Tuesday	63	53
Wednesday	59	53
Thursday	65	52

Commuters To Benefit From Funds

Central county commuters will benefit directly from a large part of the $36 million highway project allotment announced by the state last Saturday for Contra Costa and Alameda Counties.

In Contra Costa County itself a $7.5 million freeway section through San Ramon Village will bring an additional $1.4 million to the county for right of way.

Most important for commuters, however, will be development of a Grove-Shafter Freeway interchange which will eventually connect with an eight-lane expansion of Highway 24 between Caldecott and Warren Freeway.

Sections of the approved Grove-Shafter freeway will link Highway 24 with the MacArthur Freeway.

The San Ramon project, which brings the freeway route between Walnut Creek and Dublin one step from completion, will include six lanes through San Ramon Village to a point one mile north of the Alameda-Contra Costa County line.

Construction on the project between Walnut Creek and Danville is now well under way.

The remaining 5½-mile gap from Danville south is now being surveyed by engineers.

It will be included in 1964-65 budget allocations, according to latest estimates.

Symptoms Told as More Asian Flu Warnings Come

Warnings of epidemic Asian flu threats this winter continued last week when the American Medical Association virtually repeated U.S. Surgeon General Luther Terry's earlier estimates of flu outbreaks.

The disease, which has contributed to the deaths of 90,000 since it first appeared in this country, has been working its way around the world from Asia since January, the AMA said.

Seriousness of the potential flu outbreak cannot be estimated, the association held, but added that precautionary anti-influenza vaccination would keep the numbers of flu cases below 1957-58 epidemic levels.

LOCALLY, medical experts have said that flu rumors are perhaps premature, but stressed the importance of flu vaccinations, which can be obtained from personal physicians.

Medical Doctor George E. Cobb of Lafayette described Asian flu symptoms and the recommended vaccination to The Sun:

Asian flu begins much as does a respiratory infection or cold, Dr. Cobb said.

Initial symptoms can include headache, sore throat, coughing, intestinal pains and diarrhea. All or any one of these symptoms could be a sign of the highly infectious disease, he explained.

THE ASIAN FLU attack itself generally lasts for about two weeks, with a four or five-day period of illness. It can cause temperatures of 104 degrees.

It is especially dangerous to persons with existing chronic ailments.

Inoculation for the disease is obtainable from most personal physicians at low cost. (An area check of health plans indicates that few such services provide payment for preventative inoculation; check with your physician or health plan representative.)

If a person has been vaccinated for the flu earlier, only one shot is required. Two shots, a few weeks apart, are necessary for initial inoculation.

When the shots "take," Dr. Cobb added, some patients may experience a mild reaction, including a slight arm ache and general unease.

These symptoms will ordinarily diminish and cease within 24 to 48 hours, he said.

(Editor's note: The above has been solicited and prepared as public information, not as diagnosis of individual cases. Consult your physician for advice, treatment or inoculation.)

Nose-Counters Predict Increase

Contra Costa County will outstrip San Francisco and San Mateo counties in population by 1975, and will trail only Santa Clara and Alameda in the 9 Bay Area counties.

County Taxes Will Be Due Next Thursday

Contra Costa County property taxes are due next Thursday, according to Tax Collector R. H. Kinney.

Taxes for the fiscal year 1962-1963 on one-half of all personal property, secured by real property and one-half of the taxes on all real property are due and payable November 1, the collector said.

They may be paid, however, on and after Monday, and will be delinquent if not paid before December 10.

If payments are delinquent, Kinney said, a six per cent charge will be added to the tax amount due.

The payments are to be made at one time, and may be paid to Tax Collector, Room 100, Court House, Martinez.

Second installment of the tax payment is due February 1, and will be considered delinquent if not paid prior to April 10.

Delinquency charges on the second payment are six per cent plus $3.

Public Meet On Fire Plans

A public fire commisesioners' meeting to air fire district plans will be held Wednesday at 8 p.m. at the Rheem station.

First item on the agenda will be public discussion concerning the future boundaries of the Eastern Contra Costa County Fire Protection District(according to Stanford White, secretary.

'All Clear' Is Sounded at Last On El Toyonal!

All roads, county, private and Hacienda Homes, were reopened this week in the El Toyonal sector. And most evacuees were able to return.

The eight families on South Trail returned to their homes yesterday. Pacific Gas and Electric Company had to set up a new power pole to restore electricity to the street.

Via San Inigo, the private road where four families were mudbound, was opened by a private contractor. Mud was removed from the streets and driveways were cleared.

Sheriff Walter Young relieved the deputy whom he had assigned to guard South Trail.

Flags Wave In Political Sign Fight

Forces of the Outdoor Advertising section of the State Division of Highways converged on and removed three political signs visible from "landscaped" Highway 24 near the Pleasant Hill turnoff.

Anthony Lagiss, of 1155 Pleasant Hill Road, owner of the sign-bearing property, accused state personnel of trespassing.

According to Lagiss, his objections were ignored, and the state task force of five men "ripped down" the signs endorsing Thomas Kuchel, John Baldwin and Max Rafferty.

More protests, in picket form, came from William Siemens of Alamo, who erected the Rafferty sign in the first place. Siemens and his three children appeared along the freeway right-of-way Wednesday, all carrying flags and posters supporting Rafferty.

Marching beneath an American flag, they erected another Rafferty sign on the Lagiss property. It is not known how soon the state will return.

From Sacramento, W. G. Pedlar, supervisor of state sign inspectors, defended removal of the signs.

Citing the Outdoor Advertising Act, he explained that if a freeway is designated as landscaped, then signs of any kind—if viewed primarily from the freeway — are illegal and "can summarily be removed."

And, he added, sign inspectors are non-partisan. "Be they posters for Democrats or Republicans, they come down if they are in violation," he said.

El Toyonal After Storm --Time for a Reappraisal?

AN EDITORIAL

The time is right to take another look at El Toyonal.

For years, there has been a debate on "What should be done about El Toyonal?" The debate has been between neighbors and between county officials.

There were two schools of thought, about equally divided. Fifty per cent of the homeowners wanted El Toyonal untouched. To widen it would ruin the rural atmosphere—make a speedway out of it, they said.

At the county level, those who argued against bringing El Toyonal up to county standards for a first class collector road said it was impractical.

It would cost in the neighborhood of $1 million. This included buying the property necessary to widen it. Residents stated that they would not donate the right-of-way footage to the county on the condition it would do the work.

Another argument which proponents of fixing El Toyonal gave was: "What if the tunnel were closed? El Toyonal and San Pablo Dam Road are the only westward exits from the county."

This was scoffed at—the possibility of the tunnel being closed was too ludicrous to consider. And weren't Caldecott Tunnel No. 2 and Shepherd Canyon Freeway ready for construction soon?

While The Storm was a freak of nature, and another of its intensity may never occur, it is a good time to take a long, clear look at El Toyonal.

It was the hardest hit road in the county. The life of one little boy was lost. Property damage ran into the hundreds of thousands. Power lines and trees were toppled indiscriminately. Slides and avalanches occurred. The road was closed for a week.

Firemen called to the scene in the emergency had to take an extra half hour to go around the back road from Berkeley. El Toyonal became the "Nightmare Road" which The Sun wondered about in an editorial in March, 1961.

We are not trying to say what should be done. We are all for preserving the rustic beauty of one of the most scenic spots in the county.

We are saying that El Toyonal isn't safe "as is."

There is no argument that something must be done soon as to the drainage problem. With the earth saturated and loosened, another heavy rainfall could clog the culverts and again send torrents of water over the side of the road.

The time is right for the county and residents to get together and come up with some practical answers.

Set Clocks Back To Standard Time Tomorrow Night

It's time for another time shift.

At midnight tomorrow everything goes haywire.

Or will, if you don't set your clock back one hour, as we move from Daylight Savings to standard time.

Again, **set your clocks back one hour.**

Persons planning trips are advised to double-check arrival and departure times which may be affected by the shift.

Two-District School Plans Recommended

Total unification of five elementary school districts in the Acalanes High School District has been abandoned in favor of a two-district plan.

Reaffirming a tentative vote made last June, the Augmented County Committee on School District Organization voted 12-2 last week for two districts, and rescinded a November 30, 1961, approval of a single district.

Key to the shift was the problem of dual jurisdiction of districts which would have to ratify the unification plans individually and as a group in two separate elections.

As Orinda School Board president J. Gordon Ainsworth put it, "How in the world can someone in Canyon decide whether Walnut Creek unifies?"

Under the two-district plan, Walnut Creek and Lafayette elementary schools would form one district, while the other would include Canyon, Orinda and Moraga.

Each unified district would also administer the high schools within its boundaries.

Three committee meetings and a public hearing are now required in each of the two proposed districts before recommendations are forwarded to the state.

Further study is estimated to continue for six months, but the unification proposals need not be submitted to the state until September 15, 1963.

If the state should approve, a unification election would have to be called within two years.

Hacienda Homes Meets With Storm Victims

No raise in the present road assessment will be necessary to fix the roads maintained by Hacienda Homes in the El Toyonal area. This announcement was made by Arthur A. Smith, secretary-manager of Hacidena Homes, Inc., at a joint meeting with the Hacienda Homes Improvement Association, Tuesday night.

Over 150 residents of the storm-ravaged area crowded the auditorium of Orinda School for the meeting, which convened at 7:30 p.m.

NEW BOARD members and officers were elected.

Smith gave $15,000 as a rough estimate of the cost of damage to Hacienda Homes' roads, which consist of 32 non-county roads in the El Toyonal sector.

The board of Hacienda Homes approved the building committee's report on road damage. An effort will be made to borrow 3 per cent money from the federal disaster fund allocated to the county, according to Smith.

He said that if it is not possible to negotiate such a loan through the Small Business Administration, the company may have to finance repairs through Central Valley National Bank. Hacienda Homes has a small amount deposited with this bank, he said.

"THE EMERGENCY work is over. Slides have been cleared. All Hacienda Homes roads are open," Smith said. He added, however, that there was still much repair work to be done.

Dos Osos, high on the hill off El Toyonal, was opened Tuesday. This street was hardest hit by the slide of 1958. Although closed by two slides in the recent storm, the roadbed was not washed out.

Harry Fledderman, attorney, took an active part in the question and answers session as to the function of the board of Hacienda Homes. He explained that the board had enforced deed restrictions in the area since 1941.

HOMEOWNERS on Hacienda Homes' roads pay so much a lineal foot for road maintenance. Those on county roads pay $4.50 annual dues.

The board moved and voted unanimously to commend Smith, a resident of El Caminito, for his efforts in handling the problems caused by the storm.

Murray McNeil Jr., architect, 40 Mariposa Lane, was elected president of the board; Charlie Lohse, vice president. Smith was retained as secretary-manager.

NEW DIRECTORS are Mario Norza, El Toyonal; Walt James, El Dorado Lane, and William Bray, Berkeley Avenue. They replace Ted Reimer, C. O. Ford and Charlie Merrill.

Dan Lucas, Hacienda Homes grading contractor, noted that some culverts were clogged by debris left out by homeowners. He said that a cookstove clogged one culvert and an incinerator drum another.

Hacidena Homes' board meets the last Thursday of each month at 109 Orinda Way.

'Basic Concepts' Upheld by Assn.

The planning committee of the Orinda Association voted to reaffirm two of their "basic concepts" in zoning matters Monday night at Orinda School. The board of directors, who joined the committee after their separate session, supported the committee's stand.

To confine the business district to its present boundaries and to not subdivide lots under one-half acre were the concepts upheld, according to the committee.

SPECIFIC ISSUES were the rezoning of .57 acre at the northeast corner of Bates Road and Davis from residential to business. Bois and Soule are applicants. The hearing will be November 7 before the county planning commission.

The association will oppose rezoning.

Suburbia Scribblings

By MARIE MONAHAN

The Witches' Brew . . .

BUBBLE, BUBBLE, Toil & Trouble, it's a grand-scale job ahead tidying up El Toyonal . . . Since this is considered an important & alternate route out of Orinda in case of any disaster, how can the county eeny-meeny-miney-mo about it any longer?

If something solid (like concrete bridges) are built, the creek waters will flow too fast to the Village & flood the Village Shopping area . . . If they DON'T do something better than patching up the culverts, there'll be more disasters & evacuated among El Toyonal homeowners . . .

Those hillside houses beyond the block-off signs at top of Loma Vista (where the desecrated Packard Home is there for viewing if you don't believe it was That Bad), were virtually without ANY fire protection for three days following the '62 Flood . . . unless you'd care to count on sirens wailing long & loud up Wild Cat Canyon & through Tilden before they got to a burning house.

Residents are urged to "do it themselves," to keep culverts clean & open in case of recurring rain. BUT. Some of the culverts are a half-mile down in creek beds, a steep hillside away . . . Heavy planting isn't the answer either . . . for what good will it do to hold the ground below while a bulldozer haphazardly slices off half a hillside above or next door?

IT'S OBVIOUS tighter restrictions are needed for errant bulldozing done by contractors or homeowners who pay no heed to the surrounding area . . . Realtors are at fault, too, for selling the hillside lots CHEAP, taking their cut & without so much as a by your leave, leaving the new landowner completely oblivious to the temperamental terrain involved. A little of the Goldn to the temperamental terrain involved. A little of the Golden Rule should apply here! Even for real estate people.

in our basement. But sick we are (seeing is believing) the destruction wrought by the recent storm. There are places along El Toyonal where it's worth your life to drive & at one point on El Toy across from Camino Del Vielo, it shouldn't take an engineering degree to point up the need for a concrete abutment. One, w/heavy steel reinforcement, certainly, & not the slip-shod style of the Orinda Village culvert which crumbled like a piece of cheese cake.

OUR SLIP-shod ways are showing . . . The reason for the flood at the Crossroads underpass? A stopped-up sewer, faultily-built, accdg. to one county engineer.

It was no slip of the tongue when the Orinda Planning Commish's secty. cracked about the The Plaza sign at the meet the other night & it didn't hurt at all for the owners sitting in the audience to hear it. Simply echoing what most Orindans feel about the gawdy thing . . . But now that the sign is up & out for business, maybe someone will wave a magic wand & come up w/some trees, plant boxes, white benches or scalloping. Bill Windle's attractive furniture store is the only one that wears a Come In—Come On on its facade.

AT ORINDA ASSOC. meet Monday, while visions of a Norcal premium gas station or a bowling alley dance round in the audience's heads, there was talk of the possibility of a Dollar Store . . . (of the National Variety?).

Yes, sir, we got trouble. Trouble! Right here in Orinda **City.** & too bad that it isn't . . . for if we were a city incorporated, we wouldn't be faced w/these problems, like bowling, that starts with B & that stands for Bum & across from school, that rhymes with Fool & we've got trouble, yessir, right here in Orina!

Stirring Up the Stew . . .

IF YOU didn't get to Martinez Wed. night—or you haven't protested by card or telephone to Supervisor Mel Neilsen, then you haven't done your part to protect Our Town in building for the future. If it's gas stations you don't want, but you don't do anything about, then don't worry. You'll get 'em.

And if you don't think a town like one nrby. w/22 to its toll, is not affected in property values by its gasoline alley entry, then ask a few merchants out that way, a few unhappy Valley owners. Ask Alamo—or—Danville.

DO OR DYE, World Series style: One of our matrons went to her hairdresser (NOT in Orinda) & asked to be done up w/a little "striping", the touch of peroxy that barely brightens a spot. W/the operator working at a disadvantage, tuned in to the World Series by transistor, our lady got the full treatment & even hubby hardly recognized her as a blonde. Did she complain when she anted up $25.00 at the clip-joint? No, not then. "What's the use?, she said. I'll wait till the Series is over & then I'll holler, Long & Loudly!"

SPEAKING of hair, Rachel Carson's new book, "Silent Spring" is a real hair-raiser . . . & the way some of our fair Juniorsville members blast w/hair spray it's a wonder they're still alive & breathing. That stuff is potent & used in moderation. Like w/all windows open, a towel over the face, a clothespin on the nose & eyes shut tight.

BRIDGE-Table Banter: We overheard one Hill 'n Daler saying she bet EVERY woman at that group's recent dance thought **SHE** was the one Orinda's Bill Fiset mentioned at length in his column. . . .

OUR WELL-FED ones will have a chance to aid those less fortunate children of the world in a gesture towards peace when they carry UNICEF cartons on Hallowe'en night. The cartons are being distributed by both Village & Rheem firehouses & by Orinda Library, but must be returned afterwards to the firehouses only. Our school board & administration should reconsider, having turned thumbs down on Danny Kaye's UNICEF film showing here for several years, inasmuch as more than most places, it would prove highly beneficial to OUR youngsters . . . & likewise educational . . .

AROUND & ABOUT: Painter Thyra Schaeffer dismantled her easel at one of Peter Blos' paint sessions at the new Valley Art Center studio, 3381 Mt. Diablo Blvd. . . . Pat Darrow, who did the Opera weekly, in a first-night seat for the Bolshoi Ballet . . . Del Courtney never DID show up for the Republican's Razzle-Dazzle so big Bob Livermore took over as MC to say that Courtney was still playing the last refrains of the Funeral March for our Giants . . . Candidate Tom Coakley & his Dixie cats wailed up a storm that had even the most sedate & staid Republicans stomping the floor!

NIXON'S night at Richmond Aud. had localites Virla Krotz & Ruth Jacobus right up there on the platform w/Dick & Mayor Christopher . . . & who did the juggling for the seating plan? Our own Charlotte Chapple . . .

A GET WELL Card to former Orindan, the popular Bob Hampton who is recovering at Phillips House, 265 Charles St., Boston, Mass., after a hip operation.

GOOD FORTUNE: John O'Connor, son of the Trib's John O'Connor of Hall Drive, recently got himself married but was minus a car & pondering purchase of same . . . From Queen Candidate Kathy Tesman, the new groom bought a ticket for the Walnut Festival & his bride brought him the good luck. A '62 white Chrysler convertible is now His & Hers . . . The top festival prize.

MONKEY BIZ: The Dramateurs are all set for Inherit The Wind, their November venture . . . They got a monkey Soo Smart that its owner has to hide the telephone from. He just **LOVES** to answer . . . & chat.

ONCE a Republican, etc. . . . Jean Henderson, opened her travelogue talk at cousin Helen Jones' house mid-week, w/a color Julie (he took them to lunch!) . . . Just a reminder, said Jean, to vote for Baldwin . . . thereby doing her duty.

OVERHEARD at Orinda's new Sunshine Center: "This is more fun than Las Vegas . . ." said one matron hitting a jackpot of quarters in the money-changing machine . . . Next door, Cole's Shoes were open for business this week.

DATEBOOK: Orinda Art Center luncheon at Orinda Country Club, Nov. 2 . . . The "Art In Autumn" event to feature children's art exhibit & speakers Dr. Harry X. Ford of California College of Arts & Crafts & Indian Dr. Piroja Shroff . . . COOP's French-flavored Book Fair to be held at the WC Co-op all next week, where, in gay Left Bank book stalls you can buy hardbound books at paperback prices . . . The store book bins will welcome your donations of doublese or discards of the hardcover variety . . . Funds to aid foreign students in area.

Ways & Means Chrmn. Edith Scatena gets credit for the Turf idea at Pine Grove School . . . What's more, her own son Rex who grads this year, won't even benefit by the sturdy carpet of turf that would be used for sports activities, hockey, dance classes, lectures, outdoor exhibits, tumbling, etc. . . .

Family of the Week

MR. AND MRS. WILLIAM LEONARD
Bill, 11; Bruce, 9; Brian, 5

Sun photo by Bob Yost.

Polishing Pumpkins

POLISHING up a few pumpkins for Halloween will be easy for the William Leonards' sons Bill, 11, Bruce, 9, and Brian, 5, after seasons of practice at waxing skis to prepare for the family's favorite winter sport of skiing.

The popular Leonards, Sleepy Hollow residents, met during the war in Shanghai when he was embarking on a tour of duty with the State Department after a stint of service as a lieutenant (j.g.) with the U.S. Navy.

The petite and dark-eyed Noemi Leonard, of Portugese descent, was born and raised in the Orient where her father served in the diplomatic corps.

LEONARD, a likeable and active leader in the community whether it's summer baseball league or civic affairs, is a past president of the Sleepy Hollow Recreation Association and a former president of the Sleepy Hollow Improvement Association. Owner of a wholesale lumber business (Emprise Lumber Sales), he is a member of the San Pablo-Richmond Chamber of Commerce and a Delta Tau Delta alumni of the University of Idaho.

A TENNIS and ski fan, tiny Noemi confesses she finds it hard keeping up with her sports-minded sons but she goes right along whether it's on the tennis courts or the ski slopes.

The family has built a handsome home at Squaw Valley (one the "big wigs" borrowed during the VIII Olympics) and it is there they ski as well as at Alpine Meadows or Deer park.

OFFICERS of the American Cancer Society in Contra Costa, installed at annual meeting in Orinda, are, left to right, Dr. Herbert R. Packard, Alamo, vice president; Mrs. Leroy Sowers, Lafayette, treasurer; Dr. Jonas Schreider, Walnut Creek, president, and Julian Stern, Lafayette, vice president.

"of Panthers & Vikings"

I. V. Intermediate

By RICHARD HENSEY

I. V. started out the past few weeks with a bang.

We won all of our football games against Pine Grove except for the seventh grade "B string," which lost by only one point.

Speaking of sports, the I. V. Queens beat the Del Rey Dolls with an 11-0 victory in a fund raising baseball game. Those "old" mothers sure have something left in them!

The $530 made on the game was given to the school library. It now consists of over 1500 books and is still growing. We students wish to thank everyone who played and attended the game.

I. V.'s first carnival included everything from a dunking booth to coconut bowling. Both the carnival and the dance held afterward were big successes.

Mr. Gilman, our Spanish teacher, just arrived back from a three-week stay in Puerto Rico. He was teaching the Peace Corps to speak Spanish. He says that he enjoyed the jungle camp (he even climbed a palm tree), but he didn't like to check his shoes for scorpions when he got up in the morning. Is this having fun?

Pine Grove

By CYNDY HAMILTON and LILI KELLY

Our first dance and the eighth grade had it.

This wasn't just any dance for the theme of it was "The Sock Hop." Many of the teachers came with "shoeless" feet and among them Mr. Jesse and Mrs. Yegian started twisting which made one of the evening's spectacles.

Due to rain, or what you might call "a bad storm," one of our big home games was called off. The rooters were mighty mad for we were to have quite a crowd which showed up for Friday's game.

Beforehand we had a rally led by our new head cheerleader, Lili Kelly, and our new assistant cheerleader, Martha Hackett.

The pompon girls also were there to back us up.

We finally elected our secretary and treasurer. These proud members of the student body are Nancy Ratcliff, secretary, and Steve Schnugg, treasurer.

Monday, after the storm, a lot of teachers got tardy slips for being late for school. Their excuses were real whoppers! "No tunnel," "road blocks," or "mud in the living room"! The first half of school was quite a mix-up!

Von Guenther Is Low Bidder

A $285,600 low bid for construction of a science wing at Campolindo High School was accepted recently by Acalanes Union High School trustees.

Von Guenthner Construction Company's bid was the lowest of eight submitted. Fred Von Guenthner's office is 61 Moraga Way, Orinda.

Listing the bids, district architect Richard Banwell pointed out that the Campolindo wing is similar to a unit constructed at Del Valle High School in 1959.

Cost of the Del Valle facility was $289,000.

In other action, the trustees heard Superintendent Neil M. Parsons report that of 78 National Merit Scholarship semi-finalist awards made in Alameda and Contra Costa Counties, 30 went to Acalanes district high school students.

Area Leaders Hear 'Citizen Responsibilities'

An attentive audience filled the Walnut Creek Elks Club Monday morning to hear prominent political figures speak on the responsibilities of American citizenship.

The meeting, sponsored by the Women's Division of the Contra Costa Board of Realtors, featured addresses by Congressman John F. Baldwin, State Senator George Miller Jr., State Assemblyman Jerome Waldie, former Assemblyman Donald Doyle and Craig Bull, local insurance executive.

Following welcoming remarks by Women's Division Chairman Thelma Braly and Board President J. N. Smith, Legislative Committee Chairman Bill Anderson prefaced his introduction of the speakers by introducing the realtors' guests.

HE TOLD visiting business, industry, education and communications leaders that the meeting was non-partisan in nature and dedicated to stimulating interest in and understanding of government and elections.

Each speaker addressed himself to key elements in the democratic responsibilities of the citizen.

Congressman Baldwin stressed the importance, power and effect of "grassroots politics," while Senator Miller spoke on the importance of a citizen's vote and interest in politics.

Assemblyman Waldie pointed out responsibilities of both elector and elected in his discussion of "The Importance of an Informed Constituent."

METHODS of selection of candidates and the role of political parties were explained briefly by former Assemblyman Doyle, while Bull warned citizens not to discount the power of only one vote.

Invocation before the meeting was by the Rev. William S. Stoddard of Walnut Creek Presbyterian Church.

Walnut Creek Boy Scout Troop 214 presented the colors.

Turkey Shoot at Sportsmen Range On November 4

The United Sportsmen announce that they will hold a turkey shoot November 4 at 9 a.m.

This is the opportunity for the unattached hunter or shooter to win and bring home his Thanksgiving turkey, correct the faults found in the early duck season or get his eye in for the pheasant season, officials say.

Small bore, large bore, rifle or trap for the shotgunners may be used.

The shoot will be held on the United Sportsmen's ranges located on the north side of Highway 4 (Arnold Industrial Highway) just east of the Concord Naval Ammunition Depot boundary.

The rifle and pistol ranges are open to the public each Saturday and Sunday from 10 a.m. to 4 p.m.

Phi Delta Pledges

Ronald Kay and Carl Ogden, both of Orinda, recently pledged Phi Delta Theta fraternity at Willamette University, Salem, Oregon.

The greatest difficulty with the world is not its inability to produce, but its unwillingness to share.—Roy L. Smith.

STATE FARM INSURANCE
HOMETOWN CLAIM SERVICE
Call: Andy Hudson
State Farm Agent
CL 4-2520
STATE FARM MUTUAL AUTOMOBILE INSURANCE COMPANY
P59—13y

Announcing . . .

Country Club Togs now under new ownership.
Space needed for new merchandise arriving.

CLEARANCE SALE OF STOCK ON HAND AT COST AND BELOW COST!

Country Club Togs
ORINDA VILLAGE
ACROSS from the GOLF COURSE

101 ORINDA WAY
254-2421

Hats Off To...

Fran Leibold, A.F.S. Fund Drive Chairman

A BOUQUET of miniature foreign flags, please, for Mrs. Frank (Fran) Leibold, AFS treasurer and chairman of this weekend's annual AFS fund drive that serves to build better friendship and understanding between nations through the High School Exchange Student Program.

A three-year supporter of the local AFS, Fran points with pride to our current exchange students—Isa Ferrari of Italy and Mustatha Plang of the Philippines who now attend classes at Miramonte and reside with local families.

The monies derived from the fund also help to pay transportation costs for our own local students now living and studying on foreign shores — Bonnie Winters currently in Germany, Ken Wagner in Switzerland.

BOOSTERS OF AFS run in the Leibold family . . . daughter Betty Lou, a Miramonte Junior, was elected treasurer of the youthful group and will shoulder responsibility side by side with her mother when the Miramonte AFS Clubbers campaign for contributions this Saturday and Sunday.

The former president of AAUW, Orinda Chapter, is a mathematical whiz of sorts, having majored in math at U.C.L.A. She taught SMSG full-time at Acalanes High School last semester, this year instructs same on a semi-day basis at Las Lomas High.

Along with husband Frank (a technical director of Sherwin-Williams Company), she has been active in many civic affairs since first settling here 15 years ago when the family built their own home on Overhill Road and Fran, Frank, daughter and son, Bob, a Glorietta 6th grader, are all active members of Orinda-Lafayette Presbyterian Church. Mr. Leibold was instrumental in getting Meadow Pool built in their area.

Planning Session Held For Dental Health Week

Dr. Zachary M. Stadt of Martinez, representing the Contra Costa Dental Society, attended the Third Annual Planning Conference for Children's Dental Health Week at the University of California Medical Center, Saturday.

The conference, an all day session, was for the purpose of planning Northern California's role of National Children's Dental Week February 3-9, 1963.

Keynote speaker at the session was Dr. Francis L. Bushnell of San Francisco, a children's dentist and past president of the California Unit, American Society of Dentistry for Children.

"If people would demand timely dental care and educate themselves to preventive measures such as fluoridation of public water supplies (less than 10 per cent of California's population has this measure), we could reduce dental decay in children more than one-half," stated Dr. Bushnell.

Nixon at San Ramon

Gubernatorial candidate Richard Nixon will appear today at 2 p.m. at the Aerojet General Corporation in San Ramon.

The public is invited to attend the corporation-sponsored meeting, part of the firm's good citizenship campaign.

STATE FARM INSURANCE
FAST CLAIM SERVICE
Call: Andy Hudson
State Farm Agent
CL 4-2520
STATE FARM MUTUAL AUTOMOBILE INSURANCE COMPANY
P59—13B

Firestone SUPER SERVICE
OPEN TO SERVE YOU... 7 A.M. to 9 P.M.

Adjust Brakes and Repack Front Wheel Bearings 1.49 Plus Seals

Balance Both Front Wheels 3.50 PLUS WEIGHTS

Align Front End 7.50
Replacement Parts If Needed and Torsion Bar Adjustment Not Included

COMBINATION OFFER
ALL 3 ABOVE SERVICES 9.95 MOST AMERICAN CARS

FIRESTONE NEW TREADS
APPLIED ON SOUND TIRE BODIES OR ON YOUR OWN TIRES

12 MONTH Road Hazard Guarantee

Our New Treads, identified by Medallion and shop mark, are GUARANTEED
1. Against defects in workmanship and materials during life of tread.
2. Against normal road hazards (except repairable punctures) encountered in everyday passenger car use for 12 months.
Replacements prorated on tread wear and based on list prices current at time of adjustment.

COMPLETE SET OF TUBELESS WHITEWALLS ANY SIZE 4 for 49.49 Plus tax & 4 trade-in tires

JUST SAY "CHARGE IT"... BUY ON EASY TERMS
OPEN EVERY NITE 'TIL 9 P.M. MONDAY THRU FRIDAY

Firestone STORE
in DOWNTOWN WALNUT CREEK
MT. DIABLO AT LOCUST
YE 5-1546

E. J. "ED" LeMAY, Mgr.

OPEN ALL DAY SATURDAYS

Roads Open, Aid Comes

Contra Costa County continued to recover quickly from flood damage this week as highways reopened for full operation and promises of more federal aid came from the White House.

Eight of 16 fans in Caldecott tunnel were put in operation Friday, allowing full time operation of the tunnel.

Lights and the remaining fans will be on by next Wednesday at the latest, according to C. C. Cady of the State Division of Highways.

A serious traffic tieup at the tunnel early yesterday was due to routine causes (a stalled vehicle), not, as many motorists assumed, to trouble in the tunnel.

Vestiges of storm damage remain on Highway 24 in the form of two "kinks," both of which will remain in effect for some time, according to Cady.

Elsewhere in the county all major roads are open, with the exception of roads closed behind the Moraga area.

No estimate is available for clearing of these roads, according to Jim Knight of County Public Works, who praised community efforts and patience in the damaged area.

Additional federal aid was made available earlier this week when President John F. Kennedy designated the county a major disaster area eligible for funds to repair damaged public property.

County damages were estimated at $750,000; the county has asked for $125,000 under the federal program and for additional state matching funds.

CHRYSANTHEMUM Society Publicity Chairman Mrs. Betty Scott helps entrant William Stritzky display his 'mums before the Third Annual 'Mum Show in Walnut Creek next weekend.
Sun photo by Bob Rush

$750,000 Damage to County Roads

Total storm damage to county-owned roads, bridges and buildings was set tentatively at about $750,000, Frank Fernandez of the county administrator's office told the county board of supervisors Tuesday.

Las Trampas Creek in Lafayette was the hardest hit by the storm as far as erosion was concerned, according to Carl Rich, chief engineer for the county flood control and water conservation district.

Supervisors acted immediately to request all the state and federal aid available for storm damage, which could total as much as $330,000.

OF THIS amount, only about $30,000 would be forthcoming from the federal government. It would be earmarked for capital storm and for work done during improvements damaged by the the storm.

The remaining funds would come from the state in proportionate amounts to what the county spends of its own funds.

The county must first allocate at least $200,000 of its own money for repairs before the state contributes part of the balance, up to a total of $800,000.

The board increased the allowance for emergency tree removal from the creek from $10,000 to $15,000.

IN OTHER action, the board read a letter from the American Friends Service Committee with reference to "existing deficiencies in both the jail and rehabilitation center."

They asked what action had been taken on last year's grand jury recommendation that interested agencies in the county get together to map out a "meaningful" work and rehabilitation program for county prisoners.

Action on the letter was put off until a later meeting when a full report will be given, according to County Administrator J. McBrien.

A resolution authorizing the sale of Mt. Diablo Unified School District 1960 bonds was passed. Sale date was set for November 20.

THE BOARD heard a report from Personnel Director F. Eric Emery on accidents during the last fiscal year among county employees. He said that while the rate was no higher, the length of time out per accident had increased sharply compared to previous years.

Sharpest increase in serious accidents was in automobile accidents, he said. The cost to the county for workmen's compensation insurance has risen considerably because of increased time off and increased benefits, he concluded.

Commissioners granted emergency expenditures of up to $60,000 on a cost plus or informal bid basis, Rich said. Funds will be used to clear debris from creek and canal channels and from county roads.

IN RELATED business, commissioners' discussion of proposed relocation of district headquarters seemed to have been influenced by recent near-disaster conditions. While the commission saw the need for new headquarters, it felt that a more central location than Martinez (site proposed earlier by County Administrator J. P. McBrien) was desirable, Rich said. The commission also indicated that if the existing district building is sold, it should be sold at public auction.

Baldwin, Weidner Trade Verbal Blows

Congressman John F. Baldwin clashed with his opponent, Charles Weidner in the race for the 14th District seat over the question of medical care for the aged at their second face to face debate Tuesday night at the Diablo Vista School, Pleasant Hill.

Weidner, a Democrat, pointing to the president's Medicare Bill that never got out of committee, said this was one of the areas in which Republican Baldwin was siding with "the Republican - Dixiecrat coalition to obstruct the President's forward-moving program."

"I would not only have voted for such a bill, I'd have fought for it," said Weidner.

THANKING WEIDNER for the implied compliment about his influence in Congress, Baldwin declared that the House Ways and Means committee, in which the bill died, is composed of 10 Republicans and 15 Democrats.

"The leader of those Democrats is the President of the United States, and if he couldn't get it out of committee, how does my opponent think I could?"

"I have no illusions about Mr. Baldwin's effectiveness in Congress," replied Weidner, "but I would like to see him vote for some of the measures so important to this country."

Appearing on the same platform for the first time in their campaign for the 10th Assembly District seats were Democratic incumbent Jerome Waldie and his Republican opponent, David E. Fisher.

THE MEN MET head-on about the question of the salinity of the water in this area.

Admitting that there definitely was a problem, Waldie said:

"This is not a time to get hysterical. I opposed the legislation that brought this matter about, and I am fighting against it now in the courts," he stated.

"This is a bad situation," declared Fisher. "It should have been fought tooth and nail by this county. I would fight now for a salt water barrier with locks to protect our soft water. The time is drawing short. I understand the Gregory Gardens Water District is already experiencing minor problems."

Editor's note: Eleventh District Assemblyman John Knox and his rival, John Anderson of Orinda, did not appear at this meeting, held in the 10th District. See "Under the Sun" on the editorial page for comparison of these candidates, and also Waldie and Fisher. Also, attend The Sun's candidate night next Thursday night at Acalanes High School.

Both men opposed the rapid transit, but took divergent positions on the Francis Amendment, FEPC minority housing, and federal and state aid to education.

Fisher said he favored Proposition 24, the Francis Amendment, because "it adds to already existing laws and puts police powers in them. It is essential to put a stop to communist subversion."

He said that according to the "highest authority in the state, the legislative counsel," it is not unconstitutional because it does not give to grand juries or courts any additional powers.

Waldie (who said the legal counsel was nothing but "an employe of the legislature and is not a high authority," said the Francis Amendment was simply an attempt by Louis Francis to lump all existing legislation in one bundle and call it the Francis Amendment."

HE SAID it definitely was unconstitutional because it provides that the determination of subversion is left to the grand jury whose procedures are secret.

Fisher was against state bonds for junior colleges saying other areas could do well to model their junior college expansion programs on a pay-as-you-go basis that has worked so successfully in this county.

He said that with the proposed additional facilities planned for Moraga and Pittsburg, our needs in this county were well taken care of for the next decade at least.

Waldie pressed strongly for the state bonds saying that the property tax was already high enough. He opposed rapid transit on the same basis.

BALDWIN AND Weidner were questioned about United Nations bonds, and Baldwin took the same stand he expressed last week when the two met in Orinda.

Baldwin said he voted against the $100 million loan from the United States because of a World Court decision that any member nation two years delinquent in its assessments loses its right to vote.

"That decision is not binding unless approved by two-thirds of the United Nations members. Over half the nations are delinquent. By passing the bond bill we were jeopardizing the possibility of getting a two-thirds vote.

"You can't run a club when half your members won't pay their dues," he told the audience of more than 200 people.

Weidner stated it would have been a tragic thing for the whole world if the UN bonds had been defeated.

ON THE RIGHTS of minorities, Fisher said he did not believe the state "should step in and guarantee anyone the right to purchase a home. I don't think this can be legislated. It must be worked out by citizens on their own."

Waldie said that restrictive covenants were unconstitutional, and " I support the constitution."

"If we are utilizing tax funds for financing and a citizen is contributing to those tax funds then he should have every right to live in any home he chooses," Waldie stated.

Fisher said he thought the FEPC was not too effective in California and that changes were neded to "create a better working climate for minority groups. We need to provide equal opportunity, not equal jobs."

WALDIE DECLARED the FEPC was working extremely well with the forum approach. "We are operating sensitively and sensibly, he said.

The meeting, moderated by Rev. Robert Williams of Grace Presbyterian Church, Walnut Creek, was sponsored by the League of Women Voters of Concord-Diablo Valley, the American Association of University Women, the Pleasant Hill Junior Chamber of Commerce of Pleasant Hill and Concord, and the Contra Costa County Council of Churches.

These Talking Dolls Could Tell Lots If Found

Doing their Christmas stealing early, burglars stole six talking dolls valued at $300 over North Main Street, Walnut Creek, according to reports of the weekend from the home of Robert N. Fitzgerald at 2965 the sheriff's deputies.

A $300 collection of stones and rocks painstakingly assembled over a period of 20 years was stolen from an Orinda teacher, Everett McNamara, of 133 Meadow Lane.

Also in Orinda, deputies report a theft of office machines, jewelry and clothing valued at a total of $700 were stolen from Sergio Venturini, 194 Moraga Way, after burglars forced their way into his home during the weekend.

Sacrifice self to bless one another, even as God has blessed you.—Mary Baker Eddy.

Obituaries

MRS. JOEL R. LEE

Mrs. Joel R. Lee, 76, of Berkeley, died recently in the home of her daughter, Mrs. Robert T. Adams, 3146 Maryola Court, Lafayette.

Mrs. Adams, a member of the Lafayette School District board of trustees, is one of four surviving children.

The death of Mrs. Lee snapped a link with old California.

A native of Sacramento, Gertrude Louise Hughes was the wife of the late Col. Joel R. Lee, Infantry, U.S. Army; and the daughter of the late Col. John L. Hughes, Coast Artillery, U.S. Army, a native of the mining town of French Gulch, and of Elizabeth Gerrish of Sacramento. Mrs. Lee was a fourth generation Californian. The first of her family came to the gold fields in 1856.

She was a granddaughter of the engineer, scientist and diarist Samuel H. Gerrish, a leader in Sacramento's civic and intellectual life from 1860 to 1912; a niece of Abbie Gerrish - Jones, California musician and composer, and of the late Rt. Rev. Monsignor Will Hughes of Washington, D.C. and Venice; and a couin of the late Michael J. McDermott, U.S. ambassador to El Salvador.

She was descended from Maj. Gen. Richard Waldron, governor of New Hampshire; John Webster, governor of Connecticut; Lt. Gen. Sir William Pepperrell, the captor of Louisbourg and Baronet of Kittery; and from the Lowell, Wentworth and other families distinguished since early colonial times.

A resident of Peralta Avenue in Berkeley since 1926, she was an officer of the John Rutledge Chapter of the D.A.R. for a quarter century, serving as regent several times; a member of the Women's Army and Navy Club; and one of the first members of St. Alban's Episcopal Church.

HENRY B. DAVIS

Funeral services were held Saturday for Henry B. Davis, 62, of 941 Mt. View, Lafayette, who passed away last Thursday.

A native of Oregon, Mr. Davis was an employe of the Kilpatrick Baking Company, Oakland, for 23 years.

He is survived by his wife, Louise; a daughter, Mrs. Marilyn Ellis, La Puente, California; a son, Kenneth Davis of Lafayette, and a grandson, John Ellis of La Punte.

ENTERING OR LEAVING HOME OR BUSINESS IS POSSIBLE WHEN BAFFLE BOARDS ARE INSTALLED AS SHOWN ABOVE.

Disaster Office Releases Flood Fight Info Bulletin

Do-it-yourself flood control is the best immediate protection against more water damage to homes and property, according to the Contra Costa County Disaster Office, whose new "flood fight information bulletin" was released today.

"Major floods, like that in 1955, probably cause less damage in the long run than do smaller ones in which a few feet of standing or rising water threaten homeowners," Assistant Disaster Office Director Ron Nelson told The Sun.

"It is this costly so-called 'minor' damage that the new bulletin is designed to prevent," Nelson said.

THE 20-PAGE bulletin, "When Water Is Your Enemy," includes directions for a large number of water-diverting and baffling devices for various flood situations.

Baffle boards, seals, sandbags and plank barriers, when properly constructed and used, will provide protection for "only a fraction of the amount of money it would take to repair water damage to the structure and finishings," the bulletin points out.

Each device and method has been tried and proven in innumerable flood situations, Nelson added.

ALTHOUGH flood control experts have called recent rains a "hundred-year storm," and although no immediate storms are predicted, residents are urged to obtain copies of the bulletin as soon as possible.

"It is imperative that you prepare—today—before the danger arrives."

Copies are available free upon request from the Disaster Office, 2130 Arnold Highway, Martinez.

Nixon Rally Attracts Large Crowd

An estimated 2800 persons attended the Nixon rally in Richmond Saturday night, according to Loyd McCormick of Lafayette, rally master of ceremonies.

McCormick said Mrs. Haber Smith and Mrs. William Seifert of Orinda coordinated the appearance of more than 100 "Nixonettes" at the rally.

Directors of hostesses were Mesdames William Mordy of Orinda, Mrs. H. E. Gorenson of Lafayette, Mrs. Harmon Howard of Walnut Creek and Mrs. Howard Wiedemann of Danville.

Lois Hardy Speaks To Music Teachers

Members of the Contra Costa branch of the Music Teachers Association met recently at the home of Doris Marliave in Walnut Creek.

Lois Lynn Hardy of Danville spoke on "Improvisation and Social Music in Lessons." Future plans were announced at the meeting.

"the California look"

as seen in this week's Life Magazine interpreted by

Phil Rose

casually dressy for entertaining in the California manner!

velveteena capris, a new velvet blend finished for spot and water repellency, in black, red, green and brown. 11.98

silk capris made more wearable by the addition of just enough acetate, fully lined in black, gold and turquoise. 8.98

arnel surah tops—beautiful collector pieces in matching prints to complete "the look" 8.98

all sizes 8 to 16!

Goldman's

broadway center walnut creek

shop mon., thurs. and fri. till 9!

Not every car can be financed through your Timeplan® dealer.
(Just the ones for grownups.)

Grownups who want the benefit of Bank of America financing *on-the-spot* —in the dealer's showroom displaying the famous green Timeplan emblem.

BANK OF AMERICA
NATIONAL TRUST AND SAVINGS ASSOCIATION • MEMBER FEDERAL DEPOSIT INSURANCE CORPORATION

Give the United way

Miramonte Merry-Go-Round

Sophs to Dive 'Beneath The Sea' at Dance Tonite

By KAREN STAFFORD and JACKIE VILLATA

This week all Miramonteens enjoyed one wonderful day—Wednesday—as it was a day off from school!

Tonight, the Sophomore Dance, "Beneath the Sea," will be held in the Miramonte cafeteria from 8 'til 11 and promises to be a big success if **YOU** come along to join the fun!

Last weekend Miramonte students witnessed the first loss by our football team to Las Lomas 8-0. It seems that everyone's attitude was rather poor in regard to the game and our spirit was "dragging" . . . so let's not let it happen again at the San Ramon game next Friday night.

On Friday night, many Miramonteens could be found at the Saint Stevens dance, which was held from 8:30 to 12.

Those who were there agreed that it was a "good" dance. Some of those people were Carol Mansonen, Steve Parry, Pam Ferguson, Joanne Dirickx, Rich Newberg, Ann Waters, Charles Brock, Fred Neighbor, Bruce Nickerson, Sally Wright, Bob Case, Mark Rasmussen, Kit Harnet, Robert McCario, and Randy Yaeger.

Saturday night Scott Huntley's house was the site of a party and it seemed as though half of Miramonte was there! Before people came in, shoes were taken off and piled at the front door. In the course of the evening, many found their shoes had become wet and cold . . . maybe somebody had put them in the ice-filled dishwasher with the cokes . . . ??! Some of the "un-shod" party-goers were Doug Knudsen and Janice Hempstead, Hall Clement and his date, Larry Lahmann and Chris Campbell, Doug Dermit and Allison Horn, George Hauer and Chris Connors, Bruce Nickerson and Roxie Smith, Mimi Loomis and Paul Locklin. Steve Parry and Nancy Allen, Bill Cooper and Chrissy Voll, Doug Rasmussen and Pat Campbell, Sherry Sage and Marty Spitler, Bob Burkes and Nancy Casey, Charles Brock and his date, Mike Bartlett and Ann Ivanetich, John Lackey and his date, Phil Grant and Joanne Dirickx. Also Isa Ferrari and "Moose" Plang, our two foreign exchange students.

Last weekend Jackie Edenholm stayed with her old friends in San Francisco and went to one of their games with their main rivals. She was quite impressed by the 2000 cars . . . in their car caravan!!

Other seniors spent a good part of their weekend in various libraries such as the Berkeley and Pleasant Hill. We seemed to have a monopoly over every Congressional Record, or Quarterly, and many of the bound magazines, which were spread out from end to end on the tables.

Nancy Henry, 1962 Miramonte graduate, has been elected secreatry of the freshman class at U.O.P., and was also elected Standards Representative of McConchie Hall. As Standards Representative of the hall she is a member of the school governing board.

The disastrous rains two weekends ago did not stop some of the sophomore and junior girls from having their good 'ole slumber parties. This time Kathy Adams was the brave soul that had it. The music was provided by, who else but Ray Charles and Bodiddely! In spite of all the downpour that weekend the most popular place in the house was the swimming pool! Some of the girls having a complete ball were Linda Rice, Sue Leftwich, Janet Haws, Dianne Hammond, Donna Peake, Chris Romer, Mary Bartlett, Judy Zimmerlin, Mary White, Ellen Rasmussen, Lani Freeman, Connie DeLaveaga, Sandy LaRue, Candy Bray, Ellen Flagg, Leslie Reid, Karin Bently, Tona VonAgard and Carol Hill.

Last Saturday night a tennis banquet was held in the Olympic Club . . . and seen there were Gary Rose and Brynace Thrailkill. After a trem-dinner and movies on the National Tennis Tournament, Gary and Brynace got quite a kick out of watching all the old "fogies" twisting to their heart's content.

Miramonte was the school of the week on radio K-WUN last Saturday. The program was broadcast from the Walnut Bowl in Walnut Creek. Charlie Brock was the disc jockey. Bob Williams and Dean Munroe were the announcers. Harry Nicondras was the producer! Many Miramonteens were interviewed and given some presents and gifts . . . Bob Williams was awarded two free dinners in the Diablo Room at the Walnut Bowl . . . while John Lackey won three free games at the bowling alley, and Charlie Brock was awarded a free shoe shine!

We hear that Bruce Nickerson had quite a time at Simon's last Sunday . . . with the key chains?

Wendy Minor had quite a weekend in Oregon, of all places. She drove up to see her brother and she also got a first class tour of the dorms . . . Wendy was innocently standing in front of the Sigma Chi House when she heard that any girls in front of the house would be dragged in and tubbed!! Is that why you took off in such a hurry, Wendy?

The Miramonte United Discipline Seminar, better known as the "Muds" took the weekend for a field trip to Nevada. After much trouble with the bus (radiator and all) they arrived in National City. The lucky group visited the American River, the Sandusky River and the Moaning Mines. Some of the many kids on the trip were Dick Reiser, John Heckathorn, Nancy Young, Jan Cattolica, Terry Loveland, Maureen Cohan, Larry Maden, Gary Copp, Roy Hoyer, Ann Curtis, Emmy Grah, Perry Anderson, Steve Cantrill, Archie Meader, Nancy Baker, Syd Bynum, Lorna Wallace, Jane Seaman, Donna Peretti, Bonnie Kinser, Dianne Moss, Claudia Powell, Linda Lieu and Robert Lester. Everyone had a wonderful weekend and it seems that there was some provided entertainment . . . Emmy Grah and her version of a jerk sliding down the stairs into the main lobby in her P.J.'s . . . and Perry Anderson with his version of Ray Charles. All came home weary and tired, but happy!

Soroptimist Sale

The Lafayette-Orinda Soroptimist Club will hold a rummage sale November 3 from 9 a.m. to 4 p.m. at the American Legion Hall at 1st Avenue and Mt. Diablo Boulevard, Lafayette.

STATE FARM INSURANCE
STATE FARM MUTUAL AUTOMOBILE INSURANCE COMPANY
THE BEST FOR LESS!
Call: Andy Hudson
State Farm Agent
CL 4-2520
P59—140

ORINDA SUN

SHINING ON THE FASTEST GROWING AREA IN THE NATION

P.O. Box 147, Orinda; 1001 Oak Hill Rd., Lafayette CL 4-4444

Published Every Friday

Subscription Rate: $3.75 per year; $2.00 for 6 months; $4.75 out-of-state, in advance. Legal newspaper. Member of California Newspaper Publishers Association and National Editorial Association. Entered as second class matter at the Post Office at Lafayette under act of March 3, 1879.

Herman Silverman.....Editor and Publisher
Eleanor Silverman.....Associate Publisher

Editorial Dept.: Norm Colby, associate editor; George Colburn, Bernice Scharlach, Walter Wright, news editors; Jane Putnam, news and society editor; Marie Monahan.

Advertising Dept.: Bob Rapida, advertising manager; Arlene Danner, ad production manager; Elaine Schneider, Jack Walther, Alice Churchill.

Classified Dept.: Chuck Fahrney, manager; Thelma White, Yvonne Kultt, Shirley Ostrander, Eleanor Abbay.

Business Office: Iris Casey, office manager; Carol Campbell, Katherine Sandretto.

Mechanical Dept.: M. F. Cardwell, foreman; Harold Harmon, O. T. Godfrey, Jerry Pittman, Kenneth Humma, Willard Burton, Les Claypool, John Beall, Bill Retallack, Jack Reischman, Harry Landers, Willie Miner, Don Lane, John Strand.

Please Let Us Know if You Change Your Address

Troop 200 Has Dinner and Court of Honor

Members of Orinda Troop 200, Boy Scouts of America, combined their fall court of honor with a dinner for their families. A group of 180 people attended.

H. B. Lee, district executive of the Or-La-Mo District, opened the court of honor.

TENDERFOOT investiture ceremonies were conducted by Scoutmaster Harrison Sigworth and the members of the Racoon Patrol. The new inductees were Ken Crawford, Steve Carter, Paul Stanley and Dick Vines.

Advancement to second class was awarded to Bill Seifert, Pete McCullough, Mark Nelson and Tom May. Randy Ammon rose to first class scout.

Having earned a minimum of five merit badges, Steve Williams, Bill Beckett and Jack Bowers were advanced to star scout.

BECAUSE he achieved the most advancement since the last court of honor, Stan Majka, Jr. was awarded the Rotary Club sponsor's trophy for attaining life scout rank at the end of one year in scouting, plus earning six merit badges.

Bruce Worthington, also with six merit badges, was a runner-up for this award.

Other scouts receiving up to four merit badges each were: Bill Beckett, Dwight Sigworth, Steve Bowles, Steve Knudsen, Carl Van Dyke, Randy Ammon, Steve Williams, Mark Knudsen, Paul Majka, Jack Bowers, Tom Halloran and Jim Smith.

A SPECIAL 50-miler award was presented to Tom Mueller.

In recognition of their assistance to Scoutmaster Sigworth, Senior Patrol Leader Paul Majka, Scribe Savage and Quartermaster Rodney Price received emblems denoting these positions.

Perfect attendance pins, patrol leader and assistant patrol leader badges were presented.

Don Anderson, neighborhood district advancement scout commissioner, officially closed the meeting.

2nd Lt. Lynn Hill Finishes Course

Second Lt. Lynn S. Hill, son of Mr. and Mrs. Earl S. Hill, 9 La Cresta Road, Orinda, recently completed the eight-week field artillery officers' orientation course at the U.S. Army Artillery and Missile Center, Fort Sill, Oklahoma.

The 22-year-old officer entered the army in uly, 1962.

Lt. Hill was graduated from Acalanes High School, Lafayette in 1958 and from Oregon State University, Corvallis in 1962. He is a member of Sigma Pi fraternity.

The first recorded mention of a swelling described as cancer appeared in the Ebers Papyrus 15 centuries before Christ.

LEGAL NOTICE

RESOLUTION No. 1326

RESOLUTION AND NOTICE OF INTENTION TO ABANDON EASEMENT.

In the Board of Supervisors of Contra Costa County, State of California.

In the Matter of Proposed Abandonment of Drainage Easement, Lot 8, Tract 2475, Orinda.

The Board of Supervisors of the County of Contra Costa resolves that:

Pursuant to the Government Code it declares its intention to abandon the hereinafter described County Road.

It fixes Wednesday, November 7, 1962 at 10:00 a.m. (or as continued) in its Chambers, Hall of Records, Main and Court Streets, Martinez, California, as the time and place for hearing evidence offered by any interested party as to whether said easement is unnecessary for present or prospective public use.

This matter is referred to the Planning Commission for report prior to the hearing.

The County Clerk shall cause notice of this matter to be published in the Orinda Sun, a newspaper of general circulation published in this County which is designated as the newspaper most likely to give notice to persons interested in said proposed abandonment, for at least two (2) successive weeks prior to said hearing; and to be posted conspicuously along the line of said easement at least two (2) weeks prior to the hearing.

DESCRIPTION: Beginning at a point that lies S 3° 02' 13" W, 15.00 feet and S 87° 02' 13" E, 15.00 feet from the most northerly corner of Lot 8, as said lot is shown on the map of Subdivision 2475, recorded December 31, 1959 in Book 76 of Maps at page 8, Contra Costa County, California; thence from said point of beginning S 3° 02' 13" W 225.50 feet; thence S 87° 02' 13" E 15.00 feet; thence N 3° 02' 13" E 225.50 feet; thence N 87° 02' 13" W 15.00 feet to the point of beginning.

PASSED AND ADOPTED this 16th day of October, 1962, by the following vote:

AYES: Supervisors—James P. Kenny, Mel F. Nielsen, Edmund A. Linscheid, Joseph S. Silva, Thomas John Coll.

NOES: Supervisors—None.

ABSENT: Supervisors—None.

Dated: October 16, 1962.

W. T. PAASCH, Clerk
By M. A. Smith,
Deputy Clerk.

O. #306—10/26, 11/2

Otto Schuchard's Mural Is Unveiled in Hospital

The unveiling of a large mural placed on the west wall of the patio area at the psychiatric ward of the county hospital by a community spirited artist took place in Martinez recently. Dr. George Degnan, county medical director, officiated.

The 8½-by-30-foot oil painting was done by Otto Schuchard, Moraga Via, Orinda.

The landscape and waterfall scene which greatly enhances the outdoor seating area as "J" ward, took 10 hours af preparatory work and 15 hours of accomplishing the project "with a great deal of audience comment," according to the artist.

THE MURAL project was initiated by volunteer chairman of the county Medical Health Association, Mrs. Robert Love of Lafayette, and Diablo Valley Art Association.

A native of California, Schuchard has been a resident of Orinda for the past 14 years. He worked for the Pacific Telephone Company for 40 years. During the latter 18 years he served as a personnel supervisor.

Upon his retirement, a few years ago, he began to paint on a grand scale, even though he started this hobby as a very young child.

Now that he is 73 years of age, he is able to spend much time on his paintings and his second hobby of hybridizing of iris.

Each year, Schuchard develops hundreds of new species, particularly in the tall bearded iris variety. He gives iris to Napa State Hospital, friends, organizations and individuals who share his interest or make available for display.

A MEMBER of the Diablo Art Association and Society of Western Artists in San Francisco, Schuchard had paintings hung during 1962 in eight different art shows throughout Contra Costa and the East Bay. He also is having a one-man show at the Village Theatre, Danville.

He and his wife, Verne, will celebrate their 50th wedding anniversary next month. Participants will include their two children, three grandchildren and one great-grandchild.

The mural was one of the services of the volunteer program of the County Mental Health Association, 2030 North Main Street, Walnut Creek.

ANOTHER volunteer phase is providing volunteers for court days at "J" ward. Presently Mrs. George A. Finley of Walnut Creek is at the ward Tuesdays and Fridays, under the supervision of Mrs. Maxine Johnson, head nurse of "J" ward.

For the past two years Mrs. Raymond Stuck served as the volunteer on the ward.

Quartet of Parents Go To Salem

Four Orinda-Moraga students at Willamette University, Salem, Ore., played host to their parents at the 12th annual Parents' Weekend last week.

Mr. and Mrs. William Henry Minkner, 344 Rheem Boulevard, Moraga, visited their daughter, Leslie. She is a freshman majoring in political science.

Mr. and Mrs. Bruce S. Howard, 621 Miner Road, Orinda, visited their son, Barry Howard. Barry is a sophomore whose major is math and science.

Mr. and Mrs. John F. Ogden, 19 Piedmont, Orinda, visited son Carl, a sophomore majoring in economics.

Mr. and Mrs. Del T. Kay, 22 Tarry Lane, Orinda, attended the busy weekend program. Their son, Ronald Kay, is a freshman majoring in economics.

Mrs. Gross to Speak at Coffee For Richardson

Mrs. Edmund Gross of Mill Valley, former campaign manager in Northern California for Dr. Ralph Richardson, will be the guest speaker at an open coffee hour Thursday, between 10-12 noon, at 58 La Cuesta, Orinda.

"Everyone interested in information about Dr. Richardson, candidate for the state superintendent of public instruction, is invited to attend," according to the hostess, Mrs. Wilson Yandell.

She will be assisted by Mrs. Millard Simon.

Mrs. Gross, who has been active throughout the campaign, will amplify the information presented on a 20-minute recording.

Teen-agers whose parents smoke are more likely to start smoking themselves, an American Cancer Society study has revealed.

FLIPPING PANCAKES at the Orinda Lions Club's pancake breakfast Sunday is Fire Chief Al Winsor, president. From left: Ken Courtright, Dick Hale, Winsor, E. Anderson, Madge Doli, George Hartzell and Carl Miller. Chairman Vasco Giannini was not in photo as he had to get more sausage to accomodate the nearly 800 diners. Proceeds will go to Orinda's flood victims, via the local Red Cross unit.
Sun photo by Bob Yost

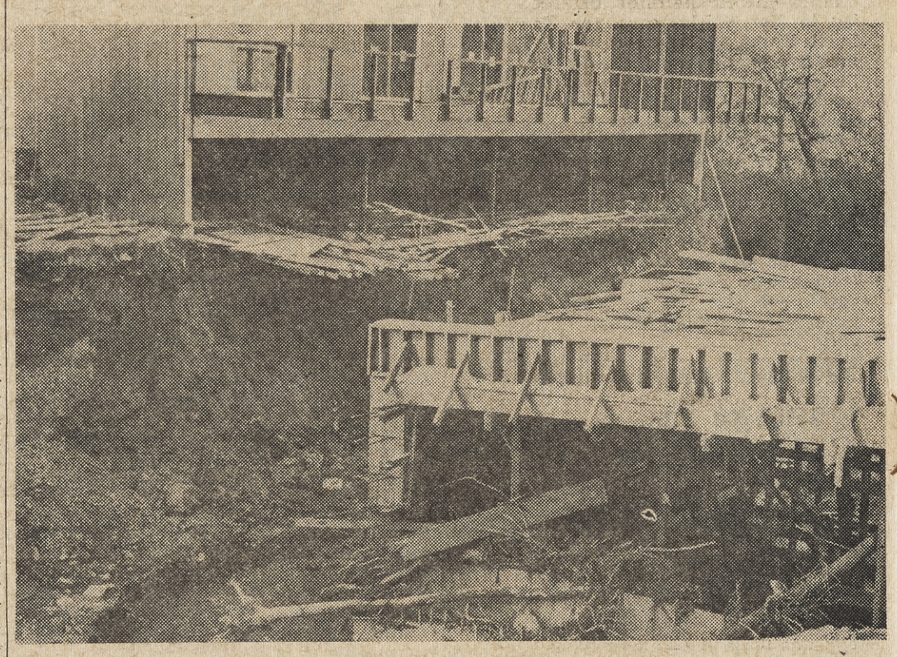

BROOKWOOD APARTMENTS. Orinda's first multiple, was hard hit by the recent storm. The breaking of a culvert causing flood damage to form work, as shown above. Peter Mattei, builder, said that the target date for opening apartments is now December 1 instead of November 1.
Sun photo by Bob Yost

Shop At Home And Save!

LEGAL NOTICE

ORDINANCE No. 1670

AN ORDINANCE AMENDING ORDINANCE No. 382 ENTITLED "AN ORDINANCE OF THE COUNTY OF CONTRA COSTA, STATE OF CALIFORNIA, ADOPTING A PRECISE LAND USE MASTER PLAN OF THE COUNTY OF CONTRA COSTA, STATE OF CALIFORNIA, ESTABLISHING LAND USE DISTRICTS FOR THE UNINCORPORATED TERRITORY OF THE SAID COUNTY OF CONTRA COSTA, AND DIVIDING AND DISTRICTING SAID COUNTY INTO LAND USE DISTRICTS, PROVIDING REGULATIONS FOR THE ENFORCEMENT THEREOF, AND PENALTIES FOR THE VIOLATION OF THIS ORDINANCE", PROVIDING FOR THE REZONING OF A PORTION OF THE MORAGA AREA, BEING A PART OF THE UNINCORPORATED TERRITORY OF THE COUNTY OF CONTRA COSTA, STATE OF CALIFORNIA.

The Board of Supervisors of the County of Contra Costa, State of California, does ordain as follows:

SECTION I. The Zoning Ordinance of the County of Contra Costa is hereby amended by the addition of the hereinafter described zoning map. This map is added for the purpose of rezoning the territory shown thereon and does not change the zoning or the land use regulations for any other territory. The said map includes a portion of the territory shown on the map entitled, "Portions of The Districts Map for the Moraga Area, Contra Costa County, California, Insert Map No. 41, and The Districts Map for the Southeast Orinda Area, Contra Costa County, California, Insert Map No. 14".

SECTION II. Section 3A of Ordinance No. 382 of the County of Contra Costa is hereby amended by the addition of a Subsection 398 at the end thereof as follows:

"Subsection 398. An amendment for portions of the Districts Map for the Moraga Area, Contra Costa County, California, Insert Map No. 41, and The Districts Map for the Southeast Orinda Area, Contra Costa County, California, Insert Map No. 14".

SECTION III. This ordinance shall take effect and be in force from and after the 23rd day of November, 1962, and the same shall be published once before the expiration of fifteen days after its passage and adoption with the names of the members voting for and against the same in the "ORINDA SUN", a newspaper of general circulation printed and published in the County of Contra Costa.

Adopted by the Board of Supervisors of the County of Contra Costa, State of California, on the 23rd day of October, 1962, by the following vote:

AYES: Supervisors—James P. Kenny, Mel F. Nielsen, Edmund A. Linscheid, Thomas John Call.

NOES: Supervisors—None.

ABSENT: Supervisors—Joseph S. Silva.

THOMAS JOHN COLL,
Chairman of the Board of Supervisors of the County of Contra Costa, State of California.

ATTEST:
W. T. PAASCH,
County Clerk and ex-officio Clerk of the Board of Supervisors of the County of Contra Costa, State of California. (SEAL)
By M. A. Smith,
Deputy Clerk.
O. #305—10/26

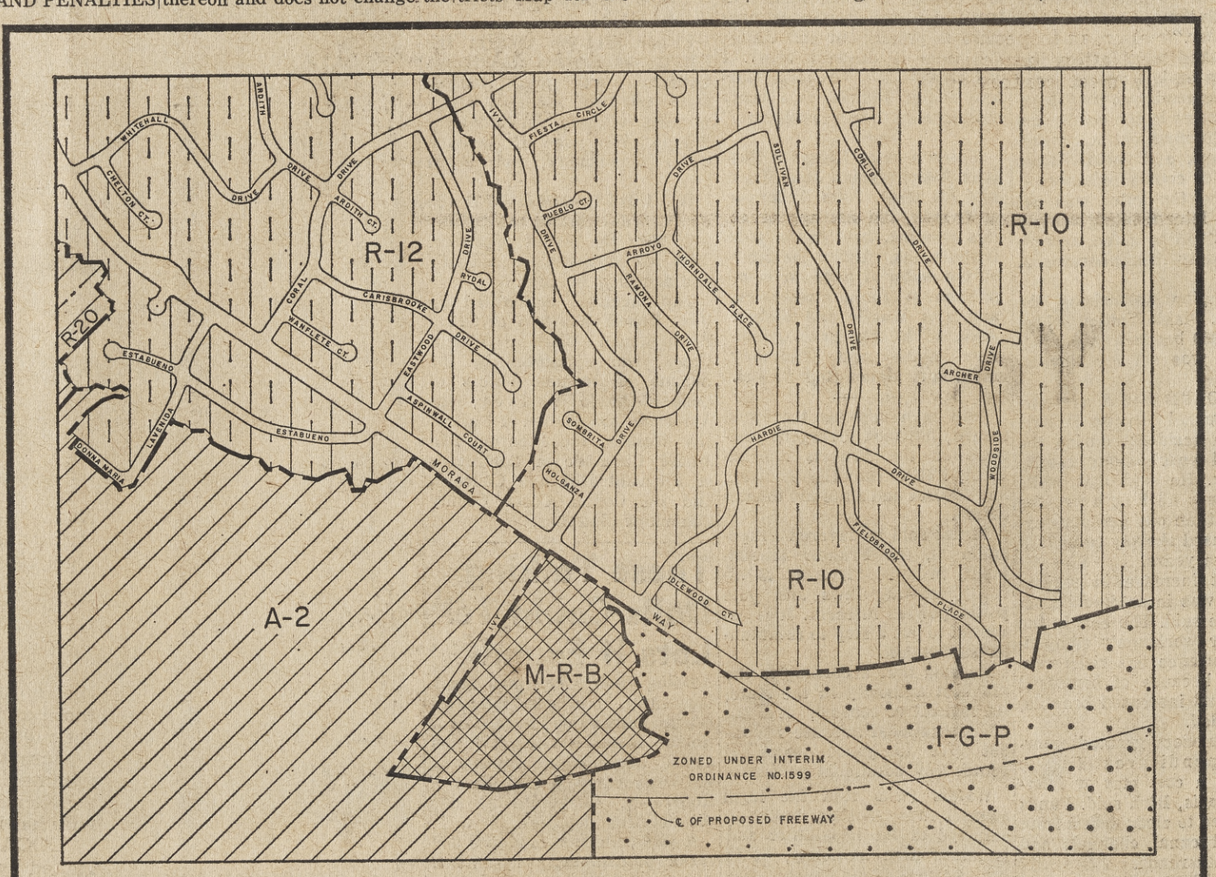

I HEREBY CERTIFY THAT THIS IS THE MAP REFERRED TO IN ORDINANCE NO. 1670 AND IS HEREBY MADE A PART THEREOF.
W. T. PAASCH, COUNTY CLERK

I HEREBY CERTIFY THAT THIS MAP IS BASED UPON THE FINDINGS MAP ADOPTED BY THE CONTRA COSTA COUNTY PLANNING COMMISSION ON AUGUST 14, 1962
A. W. YOUNG, CHAIRMAN
F. R. BEEDE, SECRETARY

PORTIONS OF
THE DISTRICTS MAP FOR THE MORAGA AREA
CONTRA COSTA COUNTY, CALIFORNIA INSERT MAP NO. 41, AND
THE
DISTRICTS MAP FOR THE SOUTH EAST ORINDA AREA
CONTRA COSTA COUNTY, CALIFORNIA INSERT MAP NO. 14

SCALE IN FEET
200 0 400
100 200

BEING SECTION 3A, SUBSECTION 398 OF ORDINANCE NO. 382, AS AMENDED BY ORDINANCE NO. 1670 WHICH IS THE ZONING ORDINANCE OF CONTRA COSTA COUNTY, STATE OF CALIFORNIA.

730-RZ

Moraga 'Almost' Became the Site of United Nations

By GLADYS SHALLY

October 24, this past Wednesday, the 17th anniversary of the day that the United Nations came into existence, didn't create much of a flurry in the Moraga Valley—or anywhere in central Contra Costa County.

But things today might be very different for thousands of local residents had John D. Rockerfeller Jr., not made a monetary gift to the United Nations.

A western site for the permanent headquarters of the UN in Contra Costa County was actually considered by the world organization after a Moraga Valley proposal had been studied.

San Francisco's mayor George Lapham, heading a delegation to London to "sell" the Bay Area, acted also as Contra Costa's representative.

Our proposal was offered in illustrated book form.

The Executive Committee of the Preparatory Commission of the United Nations met for the first time in London in August of 1945. Former Secretary of State Edward R. Stettinius Jr., was delegate of the United States. This was the same Executive Committee of the San Francisco Conference, which had closed the previous June. The committee's final report included the proposal that the UN headquarters should be in the United States.

AFTER THE Preparatory Commission (comprising 500 delegates of 51 nations) in London, in December of 1945, voted for a site in the United States, an inspection committee was sent to this country to investigate for a precise location for the permanent headquarters.

By February of 1946, the seven-man committee had narrowed their choice to a rural area of about 42 square miles, located some 30 miles northeast of New York (at a purchase price of around 19 million dollars). There was strong opposition and the decision was postponed.

The final decision for the present building site was assured, when on December 11, 1946, Rockefeller offered the United Nations $8,500,000 for the acquisition of some six blocks on the East River in Manhattan's midtown district. New York City donated additional land, including the streets. Thus Moraga Valley, undisturbed, continues its suburban development.

When Moraga Valley was suggested to the Contra Costa County Board of Supervisors as having all the attributes necessary for a world capital, the board agreed to finance a committee to work on the collection of data to be presented to the Preparatory Commission of the UN.

Committee-members Iona M. Booth (then with the Contra Costa Development Association) and State Senator Arthur M. Breed Jr., worked with Joseph C. Whitnah, Berkeley publicist, in making necessary contacts and in compiling material and pictures in a concise report.

Representative George P. Miller, another on the county committee, acted as Washington contact with State Department.

Containing 24 photographs of the area, the finished product was a handsome cloth-bound album, 11x15 inches in size. On the cover of each copy was inscribed in gold "CAPTAL OF THE UNITED NATIONS in the Moraga Valley on San Francisco Bay—State of California—United States of America." In the lower right hand corner appeared the name of each recipient.

COPIES WERE given to members of our state department and to each chief representative of the major nations of the UN. Also, all those who worked in connection with the production of the book received a copy. Representative Miller later presented his personal copy of the Moraga proposal to St. Mary's College library.

On the first page of the album appeared an introductory letter, addressed to the Preparatory Commission of the United Nations, signed by the Contra Costa Board of Supervisors, inviting consideration of "a specific site—ideal for the permanent Seat of Government of the United Nations" and pledging "support of the County Government and its citizens."

A map of the Bay Area came next, pinpointing the Moraga Valley and showing roadways to Bay cities. This was followed by a "condensed summary, designed for quick reading" of "salient facts" of the area and signed by a nine-member committee, headed by Fred D. Parr of Richmond. Orton E. Lucas of Orinda was one of the signees.

Some of the facts given for the commission's consideration: — the proximity of Moraga Valley to San Francisco and cities of the East Bay:—"San Francisco reached in 30 minutes of driving time, and Oakland and Berkeley in 20 minutes."

The large expanse of land available—"up to several hundred square miles." "The World Capital could be established here without disturbing large existing population and without removing important structures or installations of any kind."

The fine schools and colleges of the Bay Area were mentioned—and the broad modern highways. The terrain and the pastoral landscape was described as "esthetically satisfying"

Other selling points were: the climate, the many sports available within a short distance of the valley; the scenic attraction of Mt. Diablo and "a large grove of beautiful California redwood trees within two miles of Moraga" (Redwood Canyon) and the Regional Parks. The distance to Yosemite and Lake Tahoe was given; the flying time to Hollywood and Honolulu as well as major world cities.

THE WATER SUPPLY was covered, and the public utilities: gas, electric, telephone and telegraph and the "five national radio networks broadcast from San Francisco."

It was brought out that "there is ample acreage for the development of an airport to accommodate the largest aircraft of the present and future," also the "three transcontinental railways that serve this section of California." Even the "electric rail line passes directly through Moraga."(The now defunct Sacramento - Northern railroad.)

Other facts given: Entertainment "at its best" to be found in Metropolitan centers; the abundant commercial facilities—stores, banks, insurance companies with San Francisco named as the "financial and business center of the Pacific Coast."

In closing, the committee acting for the Board of Supervisors promised "unlimited local cooperation" and invited further inquiries.

An official on an inspection tour of Moraga Valley at that time commented that "if the United Nations headquarters should become permanent in such a peaceful setting, surely most controversial world affairs could not help but be settled peacefully."

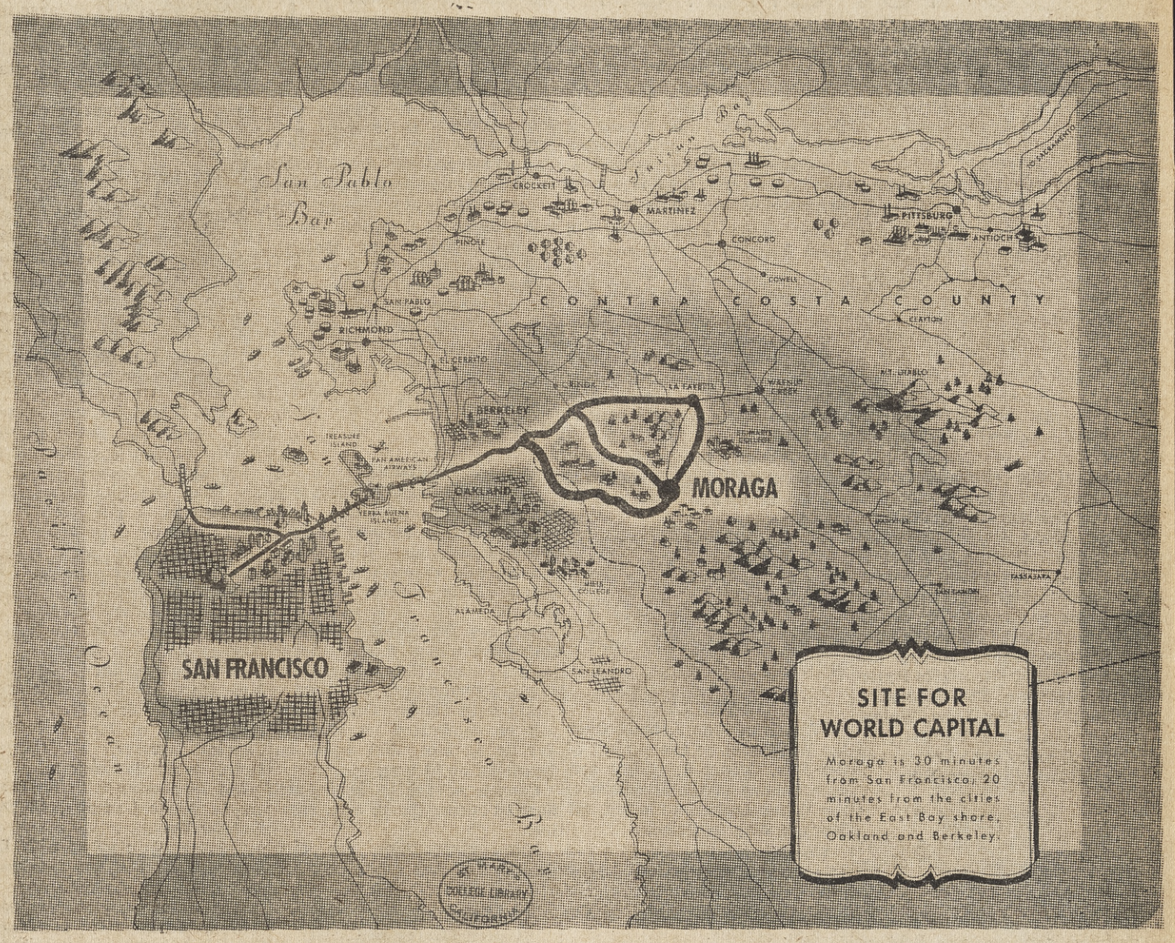

DARK LINES SHOW LOCATION OF PROPOSED UNITED NATIONS

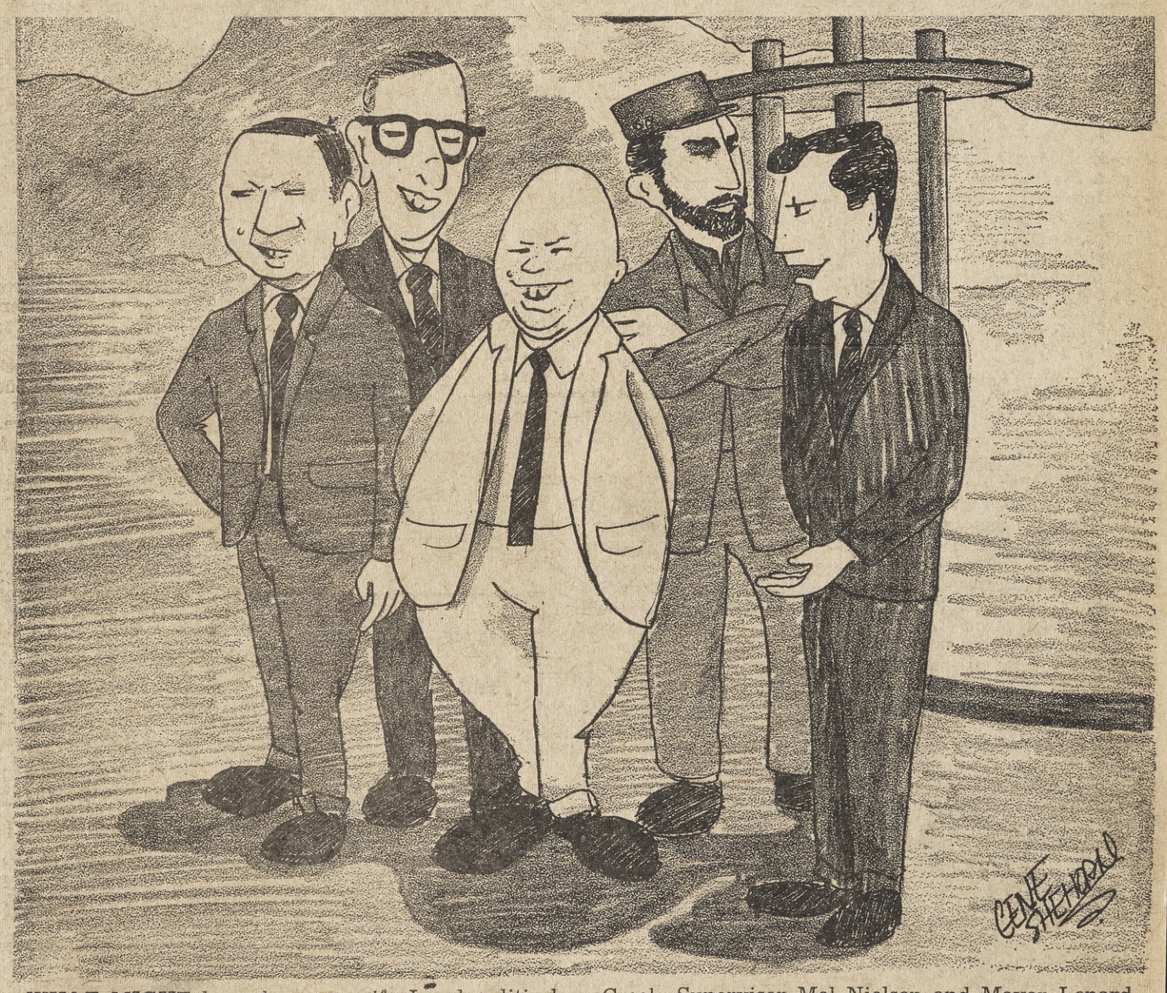

WHAT MIGHT have been . . . if. Local political leaders meet two fairly well-known world leaders: From left to right: Mayor Robert Nelson of Walnut Creek, Supervisor Mel Nielsen and Mayor Lenard Grote of Pleasant Hill (far right).

It Would Be Hello Mr. K And Fidel and Mac, if...

By BERNICE SCHARLACH

All of Contra Costa County is puting its best capitalistic foot forward to welcome Nikita Khrushchev and Fidel Castro this week.

Although we've gotten pretty blase in our cosmopolitan suburb since the advent of the United Nations to Moraga 17 years ago, nevertheless the impact of the simultaneous visits of these two dignitaries is being felt all over the area.

Large supplies of tequilla were delivered to the Moraga Barn, Club Diablo in Walnut Creek (some wag put a beard on the devilish sign!) and the Cape Cod bar.

The Pink Gable in Walnut Creek is featuring Bloody Marys with vodka and pink lemonade for those not so red, and the Danville Hotel removed their gun collection from the walls.

Joseph Magnin's windows are full of creations trimmed with Russian sable. A kind of people-to-people gesture. What the typical American housewife has in common with her Russian counterpart!

LOCAL SAFEWAY supermarkets, sure to be visited by Cuban dignitaries, are featuring a large display of rockets and missiles (fresh from local bases)—the only Safe-way.

Simon Hardware has a special on red paint, and the Army-Navy Surplus store's loss leader this week is a rock-bottom price on large silk American flags (48 stars) complete with 6-foot posts.

The Wig Center will style your hairpiece in the new "Cossack" look, and the Photo Center in Walnut Creek is charging one low flat rate for film. Mort Blake says it makes no difference, black and white or colored.

Segreto di Bellezza, the swank Orinda beauty emporium, has offered Mr. Castro a complimentary ticket for its "Heavenly Day" body-and-hair $25 job.

New (temporary) signs have been ordered by Penney's, to be known this week at "Rubles," and Mr. G—to be "Mr. K," natch. Smith's, at first going along with the gag, decided against changing to "Ivan's." The name was too common.

WHEN THE dignitaries arrive by helicopter to the county's Buchanan Field, they will be wisked by monorail out to the Moraga Center by Supervisor Mel Nielsen. The way Mel is so proud of the Rapid Transit System (started 10 years ahead of time because of the international center in our midst—imagine Prime Minister MacMillan stuck on a Greyhound bus!) you'd never believe he was so opposed to it in the beginning!

Pleasant Hill, the county's newest incorporated city, has invited the two heads of state to its regular Monday night city council meeting. When they watch democracy in action on the flood control, garbage and rezoning issues, Tuesday morning's UN session should be a breeze.

The Walnut Creek Chamber of Commerce, in a ten-page release from manager Bill "Boost" Francis, says the chamber is wrapping small gift packages of the city's principal product for members of both delegations to take back to their countries.

On each package, wrapped in red cellophane with blue and white ribbons, will be a gold label saying: "Contra Costa County Sends Greetings: Nuts to You."

17 Years Ago....

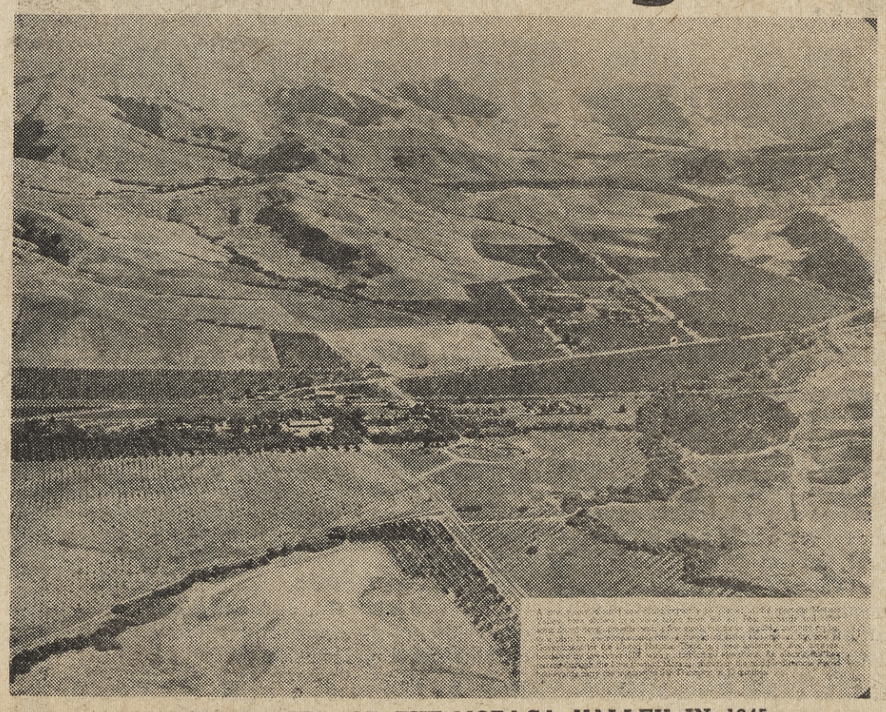

AN AERIAL VIEW OF THE MORAGA VALLEY IN 1945

Go to Church Sunday

CHRISTIAN SCIENCE

An assuring message about immortality will be brought out at Christian Science services Sunday in a lesson-sermon on the subject "Probation After Death."

Opening the responsive reading will be these verses from the Bible (John 14): "Let not your heart be toubled: ye believe in God, believe also in me. In my Father's house are many mansions: if it were not so, I would have told you. I go to prepare a place for you. And if I go and prepare a place for you, I will come again, and receive you unto myself; that where I am, there ye may be also."

One of the citations from "Science and Health with Key to the Scriptures" by Mary Baker Eddy states (p. 487): "The understanding that Life is God, Spirit, lengthens our days by strengthening our trust in the deathless reality of Life, its almightiness and immortality."

Christian Science churches are located at 3422 Mt. Diablo Boulevard, Lafayette; 22 Orinda Way, Orinda; 2 Eckley Lane, Walnut Creek; Grand and Park streets, Concord, and Kahrs Avenue and Boyd Road, Pleasant Hill.

METHODIST

"The Folly of Being a Fool" will be the sermon topic of the Rev. George E. Berry at the Lafayette Methodist Church, 955 Moraga Road, Lafayette. Church worship services are held at 9:30 a.m. and 11 a.m. Nursery care is provided during both services. Church school classes from three year olds through an adult Bible class is held at 9:30 a.m.

The Methodist Youth Fellowship, for high school youth, plans a week end retreat at Monte Toyon, Aptos, tomorrow and Sunday. The Intermediate Fellowship for seventh and eighth graders, meets in the new Fellowship building at 7 p.m. Sunday evenings.

This Sunday evening, and for three additional Sunday evenings, the entire family is invited to the School of Christian Living held from 7 to 8:30. There are classes for all the children, plus an adult class, led by Mrs. Lisle Baldwin.

SUBURBAN BIBLE

This Sunday at the 11 a.m. worship service of the Suburban Bible Church, the Rev. Gray Lambert will deliver the second in a series of sermons on major theme of the New Testament Epistles. His message this Sunday will be entitled "A Worthy Goal" and will deal with the Corinthian correspondence of the Apostle Paul. At 9:45 the Sunday school meets for graded Bible study with classes for all ages from the pre-school level through the adult levels. Two adult classes are available at the 9:45 hour.

Activities of the church during the coming week include:

TUESDAY . . . the ladies' Bible class of the church meets at the home of Mrs. C. Bob Lewis on 624 N. Silverado in Lafayette at 9:30 p.m.

WEDNESDAY At 7:15 p.m. the church family meets for Bible study and united prayer at the Lafayette Community Center on St. Mary's Road.

BAPTIST

Rev. Paul Byram, pastor, Calvary Baptist Church, Lafayette, will preach on "After the Mountaintop, What?" at the Sunday 11 a.m. worship service. Sunday school begins at 9:45 with classes for children and adults.

"The Christian Household" is the Sunday evening sermon topic, the pastor continuing a series of sermons from Colossians. With the return of standard time, training union will meet at 6 p.m., and evening worship at 7:15.

EPISCOPAL

The services on Sunday at St. Stephen's Episcopal Church, St. Stephen's Drive and Las Vegas Road, Orinda will consist of Holy Communion at 7:30 a.m. and morning prayer at 9 a.m. and 11 a.m. The sermon will be delivered by the rector.

The senior high choir will meet for rehearsal, Sunday at 6:15 p.m. Any senior high school member who would like to join should attend the meeting.

Wednesday at 10 a.m. there will be a service of Holy Communion followed by a service of Christian Healing. Child care is provided.

All Saints' Day, Thursday, there will be a Holy Communion service at 10 a.m. and also at 7:30 p.m.

The rector's class in the techniques of daily prayer as related to our problems of living will be at 10 a.m. on Friday. Everyone is invited. Child care will be available at 50 cents a session.

LUTHERAN

"The Man Who Leaped Over the Wall" will be the subject of the Rev. Albert S. Hidy's sermon Sunday at the Shepherd of the Valley Lutheran Church, 433 Moraga Way in Orinda.

Worship services are at 8 and 11 a.m. and Sunday school is at 9:30 a.m. A nursery is provided at the parish house during the 11 a.m. service.

The Luther League will meet in the parish house from 7 to 8:30 p.m. All children from ninth grade up are encouraged to attend.

The confirmation classes will meet Tuesday; the seventh graders at 6 p.m. and the eighth graders at 7 p.m.

Choir rehearsal will be at 8 p.m. Thursday.

PRESBYTERIAN

The Moraga Valley Presbyterian Church holds its service of worship at 11 a.m. in the Old Moraga School.

Dr. Ronald T. White, pastor, will have as his sermon topic: "My Stewardship."

Church school for kindergarten through the junior department is held at the old school also. There is also a nursery.

Junior highs meet at the manse at 11 a.m. High school fellowship meets at 6:45 p.m. Sunday.

Bible classes are held on Wednesday at 10 a.m. and 8 p.m.

CHRISTIAN

Morning worship services at Lafayette Christian Church, 3419 Golden Gate Way, are held at 8:45 and 11 a.m. This Sunday the pastor, the Rev. Darwin A. Mann, preaches on the topic "Not My Way."

Church school classes for all ages meet at 10 a.m. Junior high youth group meets as 4:30 p.m. and senior high at 6:30.

Spiritual growth group is held on Wednesdays at 8 p.m. at the Mann home. Morning Bible study meets Thursday mornings at 9:30 with child care provided at the church. The semi-monthly meeting of the adult fellowship will be held Thursday at the Mitchell home. A series of Christian orientation classes is being conducted by the pastor on Sunday evenings at 8 p.m.

PRESBYTERIAN

The Lafayette-Orinda Presbyterian Church, 49 Knox Drive, Lafayette, will hold Sunday worship services at 10 a.m. and 11:15 a.m. The Rev. William Carl Thomas will deliver the sermon "Living Dangerously!"

The adult study classes, primary choir and church school classes for fourth grade through high school will meet at 9 a.m.

Church school classes will meet at 10 a.m. for kindergarten through sixth grade, and at 11:15 a.m. for all grades through senior high. Nursery care and classes through the kindergarten age will be held at 9, 10 and 11:15.

EPISCOPAL

Reverend Donald R. Simpson, deacon of St. Anselm's, will preach his first sermon at that church this Sunday. Rev. Simpson recently received a special license from Bishop Pike to preach.

Services for Sunday will be Holy Communion, 8 a.m., morning prayer and Holy Communion 10 a.m., evening prayer 7 p.m.

Mid-week Holy Communion will be celebrated on Wednesday at 10 a.m. and again on Thursday at 10 a.m.

Church school is held each Sunday during the 10 a.m. service.

Nursery facilities are also provided at that time.

ORINDA COMMUNITY (United Church of Christ)

"Ecumenicity and the Reformation," will be the subject of the Reverend Chauncey Blossom's sermon at the Orinda Community Church worship service at 9:30 and 11 a.m.

There will be child care and church school classes during each service.

Pilgrim fellowship will meet at the church, 7 p.m.

A one-day retreat for women of the Guild will be held at the White Memorial Retreat in Marin County on Tuesday.

UNITARIAN

In honor of Reformation Sunday, Rev. Aron S. Gilmartin will discuss "The Face of Protestantism," this Sunday at the Mt. Diablo Unitarian Church.

Adult services are held at the Red Cross Building, 2121 Ygnacio Valley Road, Walnut Creek at 9 and 11 a.m. Sunday school through eighth grade meets at the Highland Building, 2363 Boulevard Circle; preschoolers at the Creative Play Center, 1920 Riviera Avenue.

Infant care provided for first session only, at 1869 La Cassie, Walnut Creek.

Lunch Is on The Table . . .

Menu for the Orinda Union School District will be as follows for next week. All meals include milk.

MONDAY — Hot pork sandwich, potatoes and gravy, buttered spinach, carrot stick, orange juice bar.

TUESDAY—Spanish rice, cottage cheese and pineapple salad on lettuce, sweet roll.

WEDNESDAY—Hamburger on buttered bun, sliced tomatoes on lettuce, buttered corn, applesauce.

Miramonteens to Solicit Sat., Sun. for A.F.S.

The American Field Service is working toward friendship and understanding between nations through the High School Exchange Student program, according to Mrs. Frank Leibold Jr., 301 Overhill Drive, chairman for the AFS fund drive in Orinda.

Miramonte High School students will ring the doorbell of every home in the Orinda-Moraga area Saturday and Sunday for the AFS annual fund drive.

"THE HOPE for world peace rests with the youth of the world," according to the leaflet.

Multapha "Moose" Plang, a boy from the Philippines, and Isa Ferrari, a girl from Italy, are attending Miramonte this year and living with Orinda families, as part of the AFS exchange program.

Orindans abroad this year, as part of the program, are Bonnie Winters and Ken Wagner.

Bonnie, daughter of Dr. and Mrs. Harold Winter, 44 Estates Drive, is in Germany.

Ken, son of Mr. and Mrs. Charles Wanger, 147 Canyon Drive, is in Switzerland.

ISA IS staying with the Robert L. Nichold family, 18 Don Gabriel Way.

"Moose" is staying with Dr. and Mrs. J. Wallace Neighbor, 30 La Cintilla, Orinda.

Miramonte AFS officers are: Marcia Montgomery, president; Terri Palmquist, vice president; Roberta Nichols, recording secretary; Betty Lou Liebold, treasurer; Mrs. William Powell, school liaison.

Orinda chapter officers are: Mrs. H. A. Gunn, president; Mrs. H. Dale, recording secretary; Mrs. P. H. Denning, corresponding secretary; Mrs. Frank Liebold Jr., treasurer.

Committee heads include the Mesdames W. H. Lueker, H. Stewart Kindall, Earl Hill, Raffi Bedayn, William Powell, Mrs. B. A. Fries, Sig Groenning and Mrs. Robert Miller.

'Am I Brother's Keeper?' to Be Topic on Radio

"Am I My Brother's Keeper?" is the title of the program "The Bible Speaks to You," Sunday at 10 a.m. over radio station KGO, according to Mrs. William H. Worden, Christian Science Assistant Committee on Publication at Orinda.

What about self-preservation in the atomic age? How do fallout shelters fit in with the Golden Rule? These questions are answered clearly and inspiringly in many pages of the Bible. They'll be read and talked about on "The Bible Speaks to You," Mrs. Worden announced.

This Christian Science radio series is broadcast regularly over station KGO every Sunday at 10 a.m.

Tony Bennett To Give Concert

Tony Bennett whose Columbia recording of "I Left My Heart in San Francisco" is high up on the best seller lists, will give a concert at the San Francisco Opera House, October 27 at 8:30 p.m.

'Music on the March'

Even though it is starting with just a ninth grade class, the "music department at Campolindo High School is on the march," according to principal Alex Winchester.

He reports that more than 40 per cent of the ninth grade enrollment is participating in the school's music offerings.

THE MUSIC department is headed by Wallace Steele, formerly an instructor in the San Francisco Unified City School system. The department presented its first major production at the new high school with a special program earlier this week for the school's parent organization.

Activities in the Campolindo music program include a mixed chorus, orchestra, band, beginning band, and dance band. Instructor Steele hopes to build gradually to a program that will include advanced chorus, girls' glee club, boys' glee club, mixed choir, and advanced choir.

Both principal Winchester and teacher Steele are enthused about "the enthusiastic parent interest in our developing music program." In describing the music department's goals for this year, Steele explained some of the goals set for each of the groups in the department:

THE CAMPOLINDO orchestra, composed mainly of string instruments, expects to work with the classics and one major musical a year, such as "Oklahoma." The band will work on marching performances for athletics this fall and switch to concert activity in the spring, "the band has been the most active music organization at the school since it opened in September."

A school dance band for music at socials is also being developed. Beginning instruments class for students who will move eventually into an "intermediate" band group next year is also a part of the first year program.

A schedule for music presentations at Campolindo through the school year has been set up.

CAMPOLINDO HIGH School student musicians, left to right, Steve Harris, Kathy Montgomery, Carl Van Dyke, Dave Candia, and Alberta Koch, seated, check over their musical score with instructor Wallace Steele. The Campolindo music department enrolls more than 40 per cent of the students attending the new high school. Steele and principal Alex Winchester report an active music program with plans for music department expansion in the future as the school grows.

Dave Ogden photo

Toastmasters Plan for Season

With a new panel of officers, Larinda chapter of Toastmasters is off to a good start in the new season.

Several guests attended the recent meeting including George Colburn, Sun news editor, Chuck Michaels and Bob Lowry of Lafayette, and Loring Hansen of Moraga.

Toastmaster area governor Art Adams, Pleasant Hill, also attended.

Membership is open to men over 21 who are interested in self-improvement, says president Andy Young, 3338 Moraga Boulevard, Lafayette.

The Larinda Club serves and Walnut Creek, for men desiring to learn to speak better in public or to speak in public.

Also a part of Toastmaster is learning to listen and evaluate what the other fellow has to say.

Anyone interested in learning more about Toastmasters is invited to drop in at Gimbo's, Rheem, on the second or fourth Wednesdays at 7 p.m., or call president Andy Young at 283-3018.

Richmond '53 Plans Reunion

Richmond High School's February class of 1953 is planning a dinner-dance reunion on February 23 at Mira Vista Country Club.

Information may be obtained from Donald Grace, 10257 San Pablo Avenue, Richmond.

TUESDAY FASHION shows are a regular feature at Marini's in Rheem. The Little Daisy of Lafayette furnishes the styles. Model Shelly Sage, right, discusses this week's show with Buster Marini and Helga Hill. Miss Hill, manager of The Little Daisy, will be fashion coordinator for the shows.

Sun photo by Martin White

The Little Daisy to Give Fashion Show

The Little Daisy of Lafayette will give fashion shows at Marini's, in Rheem, every Tuesday at 12:45 p.m. The luncheon-fashion parades began recently.

Businessmen, as well as ladies, are enjoying the Tuesday luncheon-show, according to Miss Helga Hill, buyer-manager of the Little Daisy of Lafayette. Miss Hill also wears the hat of fashion coordinator for the Tuesday shows.

EACH WEEK, new style will be featured. We will try to show complete cross section of the suburban woman's wardrobe," said Miss Hill.

Models will include Margo Burkhardt (Welcome Wagon hostess, also); Lynn Roesling, and Shelley Sage.

A favorite from the diversified luncheon menu is Marini's Special Salad, according to Buster Marini, proprietor.

"Tuesday at Marini's will be an ideal time to dine, watch the style show and perhaps solve a Christmas shopping problem," said Miss Hill.

Reservations may be made by phoning Marini's, 376-5961. Special arrangements for large groups may be made.

Marine Anne Blount Is In Santa Ana

Woman Marine Lance Corporal Anne P. Blount, daughter of Mr. and Mrs. J. Prescott Blount of 56 La Cresta Road, Orinda, is serving with Woman Marine Detachment-One at the El Toro Marine Corps Air Station, Santa Ana.

STATE FARM INSURANCE
WORLD'S LARGEST AUTO INSURANCE COMPANY
Call: Andy Hudson
State Farm Agent
CL 4-2520
STATE FARM MUTUAL AUTOMOBILE INSURANCE COMPANY
P59—142

Political Advertisement Political Advertisement Political Advertisement Political Advertisement

Beer on tap in your own home

* PATENT PENDING

BarMobile DRAFT BEER CHILLER makes it possible!!!

50% SAVINGS ON BEER PURCHASES

- Gleaming, easy-to-clean stainless steel top and trim. Other surfaces are heavy, baked-on enamel.
- Heavy duty commercial-type construction throughout . . . gives years of trouble-free service.
- Commercial type draft arm and faucet is air cooled to preserve beer quality.
- Easy-glide slide top gives quick access to chilled glasses, canned or bottled beverages and four standard-size ice trays.
- Lower compartment holds draft beer kegs of 1/8, 1/4 or 1/2 barrel size and CO2 tanks with regulators up to 5 lb. size

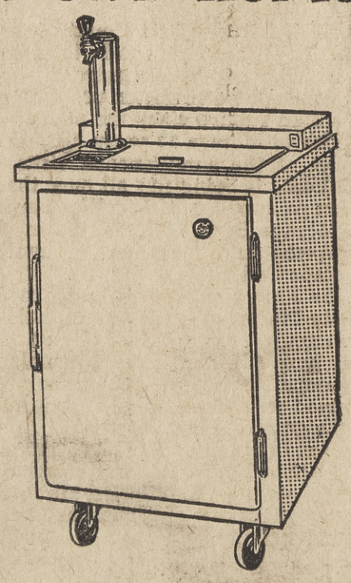

AS LOW AS $23 A MONTH

B & E SALES
3420 MT. DIABLO BLVD.
LAFAYETTE, CALIF.
283-6839

☐ SEND LITERATURE
☐ HAVE SALESMAN CALL
NAME
ADDRESS
TOWN
PHONE

Sun!Golf!
this Thanksgiving with happy, long-weekend holiday at the
ARIZONA BILTMORE HOTEL
from Wednesday cocktail party "on the house" through Sunday noon dinner
Family Holiday Rates
Full American Plan
Special Junior Program
Private, uncrowded, 18-hole championship golf course . . . 1400 acres of lawns, flowers and citrus groves . . . Riding, swimming, tennis. Come, have the happiest Thanksgiving all of you ever enjoyed.....
For folder and reservations, contact John L. Love, Res. Mgr.
ARIZONA BILTMORE HOTEL
PHOENIX, ARIZONA

re-elect an outstanding assemblyman...
JOHN T.
KNOX

INCUMBENT 11th A. D.

GREATER CONSUMER PROTECTION

KNOX is the author and co-author of bills which are protecting you against retail frauds and from being over-charged on sales taxes. He fought to give you protection on the cosmetics you buy and insisted that all hazardous substances be labeled. He led the fight for tighter controls on 10 percenters and increased consumer protection under instalment contracts. Greater protection for the consumer also means protection for the ethical business men against the few unscrupulous ones.

NO NEW TAXES

KNOX supported the Governor's budget which is balanced, and in fact will reduce your taxes by $8 million. KNOX voted to reduce your taxes by $6 million by eliminating the sales tax on prescription drugs. He is vice-chairman of the Assembly Committee on Governmental Efficiency and Economy. Your Assemblyman will continue to work for strict economies, streamlining of the state government, and elimination of duplication of government functions wherever they are found to exist.

BI-PARTISAN CITIZENS FOR KNOX—Sidney S. Lippow * Jack Stoddard, Co-Chairmen, 3637 Mt. Diablo Blvd., Lafayette; 337-10th St., Richmond

Moraga Memo

By JANE PUTNAM

Want a Trick, Not a Treat?

HALLOWED-EEN will be Wednesday. The best people of the valley will see that their children collect for UNICEF. And the best people will give generously. As President Kennedy says: ". . . a note of responsibility and compassion have been added to our traditional Halloween by collecting for UNICEF."

Then there will be swarms of good little children collecting "treats"—enough stomach aches to last till Christmas. And the good mothers will not hand out M&M's and stickier store-bought candies. They will bake cupcakes and cookies and decorate them with all manner o' hobgoblins.

A few bad Dads, in order to keep warm as they chaperone their smallfry through Moraga's foggy streets will ask: "Trick or drink?"

And one incorrigible is planning to take up a collection to build a memorial to the dentist in Fremont who passed out laxative candy to the "Trick or Treaters," a few years back. He has the backing of macabre cartoonist Charles Addams who wrote, when a friend sent him a clipping about the sordid trick-in-reverse) that it gave him a new lease on life to learn that there were such people left in "the garden city of Fremont."

Which grade are you: best, good, bad, incorrigible? (Check one only, and let's be honest, huh?)

* * *

LIBRARY HAUL. Over 1000 books were collected Saturday by the 38 eighth graders who went door-to-door to add to the shelves of Camino Pablo's library. Those not acceptable will be sold, or raffled perhaps. There were many, many good books given, said Supt. William Knight. Mrs. Howard (Donna) Preece, chairman for the library committee, wants to thank the parents who transported the kids, and also the community for their terrific response. Her committee will always gratefully accept books from kindergarten through old-age reading level. (Those eighth graders are advance readers! This book drive was sparked by Teacher Gilda Gillooly's Greek Mythology course.)

* * *

COSMO QUOTES. What with the Cuban situation, wish they'd start digging that fallout shelter at St. Mary's. The County Board of Supervisors issued a license for it Tuesday before last. And it will be harder to get into than Candlestick Park was at the World Series, I betcha.

Chris Columbus didn't get a mention in our paper on HIS day. "No local tie-in," said the editor. Too late, too late we learn that Angelo Noce is the Father of Columbus Day. And we have TWO local tie-ins: Noce entered St. Mary's first class, a century ago. His grand nephew, Brother Xavier, is now v.p. of the college.

* * *

SOCIETY SNAP of Mrs. George (Brenda) Bradley, chairman of the Moraga Parents Club's fashion-luncheon November 5, wasn't easy to get. Three weeks ago, intrepid Sun cameraman Bob Yost, took a photo of Brenda and her committee. It didn't come out due to a mechanical failure (Bob had his thumb on the lens). Two weeks ago, Brenda, damp and barefoot, was too busy keeping The Flood from the door of their Harold Drive home to pose for Bob. Three was a charm, and voila! Last week's photo is on this week's society page.

"Boutique de Moraga" is the theme. Mike Lynn's, the place. A week from Saturday, the day. Noon, the social hour. Lunch, 1 p.m. Baby sitters are available, so you have no excuse, Mother. Call Mrs. L. J. Lund, 376-5298 re: sitter.

Committee chairmen are the Mesdames Cal Hermansen, Dane Pedersen, Gordon Miller, James Riegor, Charles Rockwell, Henry Newhall, M. W. Illian, Lloyd Torchio, and Stanley Hobson.

* * *

ACEY ASIDES. Pro or con condominium to the contrary—We agree that Duffel and Smoot are both good Joes, that Larry Freel's architectural designs are exciting—BUT how about that kookie blue sign? "Own your own TOWNHOUSE" it says in front of the condominium—right on Moraga Way. If this is town, there where or where or where is there country? I know one couple (12-year-residents, a real asst to our community) who are packing up kids et al, selling out, and going to buy a house in the COUNTRY, near Davis, just to get away from Rheem Blvd. environs.

Another sign: Cooperative art classes are open at Burton School, Lafayette, on Thursdays from 3:15-4:15 p.m. for people with children from third through sixth grade.

* * *

NAME CATCHING. Little Mrs. Ad (Ruth) Salet, 11 Harold Drive, was low net scorer (152) for the two-day 1962 Northern California Women's Regional Golf Tournament. The tourney was Oct. 15-16 at Tilden Park Golf Course, sponsored by East Bay Regional Pork Dist. . . . William Finlen, president of the Montana University Alumni Association, has been busy with the 14th annual picnic for the group. It will be Sunday, from dawn to dusk, at Tilden Park, in the Anza picnic area. All M.U. alums unite!

From Evanston, Ind. comes the ecstatic news that Gloria and Jim McCurdy (who used to live on Carroll Drive) have had their girl. Durice Andrea will have five big brothers to watch over her . . . Marine Major William ("Pore Bill") Henderson and wife Dodie are ensconced in their Orchard Dell home once again. Bill returned recently from an 18-month stint on the Aleutians, Dodie from a Rheem apartment.

* * *

AFTERTHOUGHTS: Let's all be our BEST this Hallowed-een, and support UNICEF. Like JFK says: "Even a small contribution to the United Nations Children's Fund will bring immediate and tangible benefits."

And I'm wondering whether my press pass will be good for that St. Mary's Fallout Shelter?

Bridge Scores Are Tallied

The Orinda Bridge Club meets Thursdays at 12:30 p.m. in the Masonic Hall. Following are the weekly scores:

NORTH - SOUTH

1. Norma Mulks and Billy Jacoby, 85; 2. Isabel Whitely and Shirley Jones, 83; 3. Dena Neilson and Jean Morris, 80.

EAST - WEST

1. Clifford Altman and Everett Ham, 90; 2. George Benesch and E. L. Fullerton, 88; 3. Mrs. Frank House and Mrs. Everett Ham, 80.

EVENING 7:30 P.M.

NORTH - SOUTH

1. Clifford Mason and Gerald Wickland, 181; 2. Everett Ham and Owen Jones, 171; 3. Pat MacDonald and Gini Maier, 166.

EAST - WEST

1. Dr. William Rowley and Dr. Fred Turner, 197; 2. B. B. Wilder and Howard Kartozian, 194; 3. Ruth Fields and Billy Jacoby, 190.

Perry Mann Enlists

Perry Nathan Mann, son of Thomas Oscar Mann, 15 Dias Dorados Drive, Orinda, enlisted in the navy recently, in Concord at the California Navy Recruiting Branch Station.

Perry is a recent graduate of Miramonte High School. He will take recruit training in San Diego. Upon completion.

MOUNTAIN VIEW Cemetery ASSOCIATION

• CREMATION • ENTOMBMENT • GROUND BURIAL

5000 Piedmont Avenue, Oakland • OLympic 8-2588

A non-profit organization serving this community for 100 years

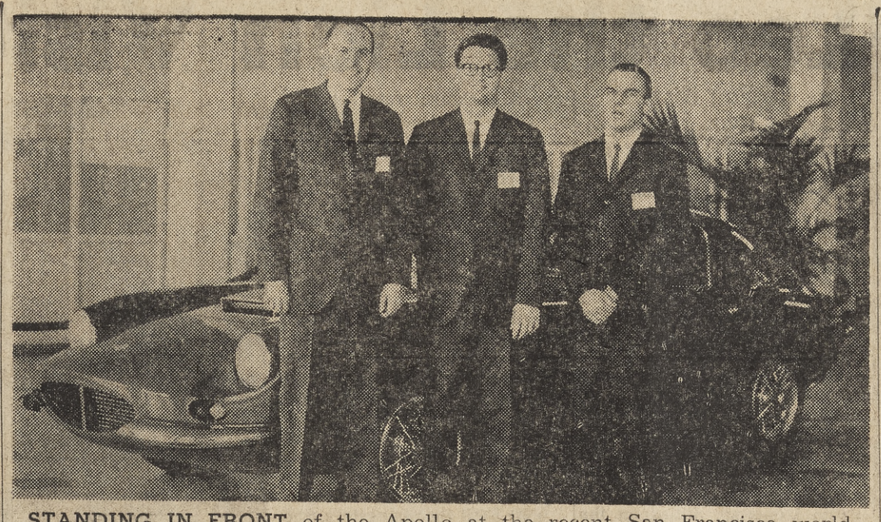

STANDING IN FRONT of the Apollo at the recent San Francisco world premiere showing are (left to right) Milt M. Brown of Walnut Creek, vice president and designer of the chassis; Ronald Plescia of Walnut Creek, vice president and designer of the body interior; Newton E. (Ned) Davis Jr., president and general manager of the corporation, from Lafayette.

Dream a Reality For 3 Local Men

By WALT WRIGHT

Ronald Prescia, Newton E. Davis and Milt M. Brown are three "local boys making good." More, they are living proof that, in an age chastised for its button-down, organized conformity, the spirit of the entrepreneur is not dead in the American heart.

It is fitting then that these young men who may soon leave the bumper-to-bumper ranks of commuting employees should design an automobile that has less to do with the gray flannel world than they do.

For this is what Don, Ned and Milt — as they were known to classmates at Acalanes High a few years ago — have done. They have created, triple-handed as it were, the United States' second true production sports car, the Apollo.

THE APOLLO 3500 Gran Turismo Sports Coupe, first unveiled at a premiere showing in San Francisco in August, was conceived by Brown and Plescia in 1958.

At that time they were collaborating on the production of the Apache, the first American-built Formula Junior racing car.

Although the Apache caught on with racing buffs, Plescia and Brown were looking beyond the limited racing car market to the prospect of producing a new American sports car.

THEN, IN early 1960, they looked up former Acalanes High classmate Newton Davis.

Davis was then operating his own motel and laundry business, but was persuaded to back the car. Preliminary planning began.

Brown, who has traveled in Europe in 1957 and 1958 as a correspondent for "Sports Car Pictorial," left for Italy to make arrangements for manufacture of the Apollo body.

Upon his return, work began on the prototype.

BY NOVEMBER, 1961, the chassis was completed, road-tested and shipped to Italy to receive the body — now being built by Carrozeria Corna of Turin. This is the firm which produces aluminum bodies for Alfa Romeo and Lancia, two of the best known Italian cars.

While Brown and Plescia were busy with design, mechanical and production plans, Davis, the business end of the business, was not idle.

Detailed plans for sales and financing were made. Legal arrangements were completed and budget projections prepared. Planning entered an advanced stage as advertising and promotion programs were scheduled.

Earlier results of a market survey had arrived, confirming, as Davis said, "the company's belief that the ideal sports car would be one that offered proven American dependability with the dash and elegance of European cars."

The three partners thought they had this car. They brought the Apollo home.

NINE YEARS AGO the three entrepreneurs were seniors at Acalanes High.

Ned, now president of the firm, International Motor Cars, was then student body president. Sun readers may also remember him as a Sun photographer.

He lived with his parents, Mr. and Mrs. Newton E. Davis, who still reside in Walnut Creek. Graduating from Acalanes with honors, Ned then entered the University of California at Berkeley, where he received a B.A.

After six months of military duty as an intelligence officer, Ned returned to Cal for post-graduate work in business administration. Then came his motel venture.

At present, in addition to his duties at International, Ned is a special investigator for the Hooper Holmes Bureau in Oakland. He is 27, married and has one child.

MILT, son of Mr. and Mrs. Milt D. Brown, 288 Sierra Drive, Walnut Creek, won a local teen-age driving "Roadeo," and worked for four years as photographer on the school paper while at Acalanes. He made a film of the Walnut Festival for the Chamber of Commerce.

He too attended U.C., receiving a Bachelor of Science degree after five years of study in both engineering and business administration. After graduation from U.C., Brown produced the Apache.

During the winter of 1961, he was production manager of Emeryson Cars Ltd., Send Surrey, England.

Now, while working on the Apollo, he is also a feature writer for "Sports Car Graphic," and the head of purchasing for M. B. Associates.

Milt is 27 and married. His wife is expecting their first child.

RON PLESCIA is the designer and true "father" of the Apollo. At Acalanes he combined his interest in cars with a flair for design. Local owners of sports cars may remember him as a mechanic in 1954-55 at the Imported Car Center in Walnut Creek.

After one year at Diablo Valley College, Ron followed his artistic bent to the well-known Art Center School in Los Angeles, where he received the degree of Bachelor of Professional Arts.

His most recent design work includes the Standard Oil Pavilion at the Seattle World's Fair, radio telephones for both Apelco and Raytheon, and an ultra-centrifuge for Beckman.

He is 26, married, and has two children. His parents, Mr. and Mrs. Earl S. Plescia, live at 3339 Moraga Boulevard in Lafayette.

These are the men who followed a dream. Here is the dream they created:

THE APOLLO is a 190-horsepower sports coupe powered by a Buick aluminum V-8. It has a top speed of 130 mph, and accelerates from zero to 60 mph in eight seconds.

Hot, and yet the car will behave itself in heavy traffic, Plescia reports.

Although the Apollo has all the advantages of Italian hand craftsmanship in the body, unlike many Italian cars it is designed for six-foot-plus Americans.

Interior appointments and exterior finish are comparable to those found in luxury imports selling for $7000-$15,000. The Apollo, however, lists for only $5987.

Interested? Just contact Milt, Ned, and Ron. You won't find them out at Acalanes High any more.

You'll have to call International Motor Cars, Oakland.

"One Call Rents It All"

Power Tools — Party Needs
Cement Equipment — Sickroom Needs
Plumbers' Tools — Furniture and Beds
Garden Equipment — Maintenance Equip.
Painting Equipment — Automotive Tools

United Rent-Alls "THE NATION'S NEIGHBOR"

284-4595
3375 MT. DIABLO BLVD.
LAFAYETTE
LOCALLY OWNED AND OPERATED

S. S. Sorem Speaks to Scientists

S. S. Sorem of Orinda spoke to a group of scientists in Berkeley recently.

Sorem, a research engineer from Shell Development Company's Emeryville Research Center, presented a talk entitled "Anti-Friction Bearing Lubrication Requirements in High Altitude Environments."

He addressed the northern California section of the American Society of Lubrication Engineers.

SOREM and his co-worker, R. A. Coit of Oakland, used a ball-bearing apparatus at moderate temperatures in a vacuum system, which created an atmosphere equivalent to 100 miles altitude, for their investigations.

"For mineral oil lubricants, the addition to the usual specifications of a maximum volatility limit appears adequate to define a suitable lubricant," Sorem said. The limit may be based on molecular weight or a simple evaporation test.

"THE VOLATILITY limits established for mineral oils do not appear to apply to non-hydrocarbon systems as well," he noted.

For outer space lubrication, some synthetic lubricants, such as polyolefin oxides, show promise, while many others do not, Sorem concluded.

McIntyre, Rasmussen Train at Fort Ord

Two Orindans are presently among those undergoing the eight-week basic infantry training at Fort Ord on the Monterey peninsula.

They are John McIntyre and Doug Rasmussen, both 18-year-old Miramonte High School graduates.

John is the son of Mr. and Mrs. John F. McIntyre, 139 Meadow View Road, Orinda. Doug is the son of Mr. and Mrs. Carl Rasmussen, 140 Camino Don Miguel, Orinda.

NOW OPEN IN ORINDA
ANOTHER
COLES SHOE STORE
299 BROOKWOOD ROAD
featuring
U.S. KEDS — P.F. FLYERS — RANDRAFT
JUMPING JACKS—PATIOS—SPALDING
BROGANS AND OTHER NAMED BRANDS
Come in for a friendly visit
We will be happy to serve you

Chickering Estate Is $193,000

Mrs. Theo Parr Chickering of Orinda left a taxable estate valued at $193,718, an audit by the office of the State Inheritance Tax Appraiser revealed recently.

MRS. CHICKERING, 76 died December 3, 1961. She was the widow of the late Roger Chickering, a prominent insurance broker and clubman whose family traces its lineage to the Mayflower.

Under the terms of the estate, her daughter, Dorothy Knight of Orinda, will receive $81,206; her son, Robert, of Redding, $60,508; another son, Roger, of Berkeley, $60,508.

SHE ALSO left $180 to a granddaughter, Anne Chickering, $150 to a daughter-in-law, Lesley Browning Chickering, and $11,604 to a grandson, Robert Boyd Chickering.

Read The Sun

Ogden's of ORINDA VILLAGE

We must make room for our

Holiday Season Fashions

that are arriving daily! Take advantage of our need for space, Buy an armload of Ogden's

STYLE on SALE

$7 closeout formals

waltz and cocktail length. One of a kind in sizes from 8 to 14

FORMERLY SOLD UP TO 39.98

$25 and $35 leather jackets

COMPLETE FALL COLOR SELECTION IN TRULY LUXURY LEATHER. BROKEN SIZES AND COLORS, BUT YOU ARE SURE TO FIND YOUR OWN, FROM 5 TO 16

25% AND MORE OFF special group of COTTON AND WOOL dresses

Sizes for JUNIORS: 5 to 15 WOMEN: 8 to 16

VALUES UP TO 59.98

Ogden's 21 ORINDA WAY In Orinda Plaza, Village Shopping Center

254-1148

FRED WITH SMOKEY (ABOVE)
FRED WITH CAESAR (BELOW)

A Boy and Two Dogs

By WALT WRIGHT

It was a dark and windy night last week as 12-year-old Fred Johnson rode his bike along Oak Park Boulevard to post a letter for his mother.

But Fred had company, his nine-month-old German shepherd pup, Caesar.

Suddenly boy and dog were caught in the glare of headlights. Fred heard the scream of braking tires — and a dull thud. Caesar lay dying on the pavement.

Stunned, Fred stared dumbly as the motorist stopped his car, said he was sorry, and then drove off into the darkness.

Fred could hear the puppy whimpering as it scrabbled on the pavement with its forelegs, trying to get up.

PERHAPS NO one is to blame for the death of the dog, but Fred Johnson has been subjected to severe cruelty. Cruelty even more severe because the story of Fred Johnson and his dog Caesar has an earlier chapter, equally painful.

On March 29, Fred celebrated his 12th birthday. By evening, all his presents were opened—but one. The last was a harsh gift.

That night, at the exact spot where Caesar was to die months later, an unknown motorist struck and killed Fred's first dog, Smokey.

Immediately the boy's mother, Mrs. Virginia Johnson of 3241 Hudson Avenue in Walnut Creek, tried to fill the void in Fred's life with the pup, Caesar.

Now both are gone.

NO ONE can bring them back. Perhaps consideration at the time of either accident might have saved the dogs, and perhaps not.

But one fact remains, and The Sun expresses an opinion with it.

Fred Johnson was cruelly served; no one should have to suffer what he suffered.

Nothing need be said of moral obligations. But motorists are reminded of their legal obligations:

A motorist who strikes a domestic animal is required by state law—if he needs prompting—to stop his car, to locate the owner of the animal, **and to offer assistance.** If he cannot locate the owner, and if the animal is injured, he must do what he can to see that the animal is taken care of.

A LITTLE later on the night of October 8, when Caesar died, Fred did get help.

Mr. and Mrs. Robert Reilly, of 2708 Eccleston Avenue, called a veterinarian, but the dog died while the call was being made.

The Reillys then took Fred home, returned to the scene with Fred's mother, picked up the body of the dog and brought it to the Johnson home, where it was later picked up by a county agency.

Accidents like these happen often, and they are frequently unavoidable. But cruelty need not accompany them.

If you happen to hit an animal with your car, stop.

Stop, and remember Fred Johnson standing in the darkness, watching his puppy die.

Leo the Lion Visits Lafayette

By GEORGE COLBURN

"The Lion" came to town recently and once the kids met him, they weren't a bit afraid.

The Lion I am speaking of is a very famous one—Leo Nomellini of San Francisco 49ers' fame.

Probably the most famous and popular of all present-dayy 49er footballers, Big Leo, a six-time All-Pro tackle, is quite an entertainer.

The youngsters who met him at the Lafayette Ford Sales must have found it hard to believe that this was that awesome No. 73 who looks so ferocious on the football field. He was all smiles, joked a lot and wrote humorous ditties on the pictures of himself that he autographed.

Nomellini came up from the training camp at Redwood City as a personal favor for Dan Cowherd, assistant manager of the local Ford outlet, who is a good friend of Leo's.

THE VISIT had a purpose, however. Cowherd is the local representative for the Ford Motor Company's Punt, Pass and Kick program for youngsters seven through 11.

Cowherd brought his friend up as an added attraction for boys who wanted to sign up for the contest—or who just wanted to meet the popular 49er and get an autograph or two.

This is the second year for the PPK contest (as it is popularly called). Last year it attracted almost 100 local boys and 200,000 nationally. The five national winners get a trip with dad and mom to White House and the National Football League championship game.

Each boy who finishes first, second or third in the local contest for each age group receives prizes which include football uniforms, jackets and footballs.

Scores are kept by adding the distance that a boy passes, punts and placekicks a football. He loses points by straying from a straight line marked in front of him.

This year's local competition takes place at Acalanes High School football field at 9 a.m. Boys, 7-11 can sign up at Lafayette Ford, 3482 Mt. Diablo Boulevard, until October 31.

Erwin Mattson, athletic director at Acalanes, is the competition director as he was last year. Arthur (Red) Gillham, another well-known sports figure in Lafayette, is the contest director.

AND FOR the youngsters who came to sign up last Wednesday, Leo, who packs 262 pounds on a 6-2½ frame, made quite a sight—even in his street clothes.

It's hard to believe he's 38 and has been playing professionally for 13 years. He's young-looking—tan, brush-cut, and in good shape.

I remember seeing him play some 14 years ago for the University of Minnesota (he played from 1946-50). He was just as big and almost as tough then.

When reporters talk to Leo now, they ask about retirement plans. He's been around a long time now. Wednesday, he repeated his oft-heard "nothing definite yet."

Although his plans for the 49ers may be secret, it's no secret, Leo and "Mama" (Maria) Nomellini are busy planning for the day when Leo won't be playing football.

WITH A Seattle businessman, the three are busy selling spaghetti, macaroni and egg noodles right now.

Aptly titled "Leo Nomellini Products," (and in red, white and blue packages), the big fellow is making contacts now, while the fickle public has him high on the popularity list.

Each package of noodles features original recipes by "Mama" who comes direct from Lucca Massa Macinia in Northern Italy right next to the Alps.

A big "in" for the new businessman, Leo has a brand new contract with a Northern California supermarket chain.

Leo and his partner are also pushing coffee that a guy named Juan grows up in the mountains of a foreign country. They have been named exclusive California agents for the firm.

Although he talked business and pro football to the adults who came around, Nomellini adjusted quickly to the kids who had come to see a "real football player."

One youngster asked the 13-year veteran what position he would most like to play.

He replied laughingly: "Quarterback."

And that certainly would be a sight to behold!

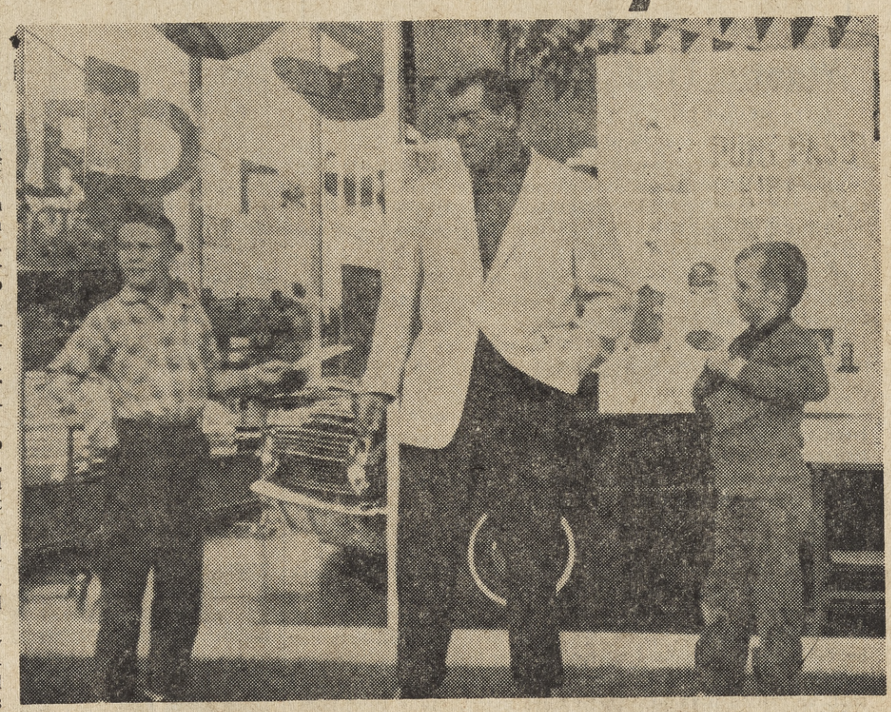

BIG LEO NOMELLINI dwarfs two youngsters in this picture taken outside Lafayette Ford Sales last week. Jack Cowherd (left), son of Dan Cowherd, assistant manager of the Ford showroom, and Eric Svenson were two of the local youngsters who met and talked with the San Francisco 49ers' great lineman.
Sun photo by Lee Combs

Shoes May Be Bought In Orinda!

Orinda's only shoe store, Coles', opened Monday at 229 Brookwood Road.

Coles' will carry a complete line of shoes for the entire family with the exception of women's dress shoes, according to Robert Cole, manager - owner. We will stock men's, boys', girls' and women's casual shoes, said Coles.

Coles' has been in business in Berkeley for 40 years. Their, Lakeshore Avenue branch, Oakland, was closed after 16 years of successful operation in order for Coles to devote his time to the Orinda store.

Jumping Jacks and Child Life brands of children's shoes will be featured in the complete line of children's shoes. Coles' is noted for carefully fitting children from toddlers on up.

COLES and his family, wife and three children, are Lafayette residents.

Coles' will give away two transistor radios November 10. Registration cards are available with no purchase at the store. You needn't be present to win.

Monte Vista Association Backs Transit

The Monte Vista Improvement Association, representing homes in the Charles Hill area, has endorsed Proposition "A," the $792,000,000 rapid transit proposal on the November 6 ballot.

The endorsement was voted by association members at a semi-annual meeting, according to President John M. Cutter, Orinda.

"The members of our association feel that rapid transit is a necessary investment in the future which will pay dividends in many ways. Buses and automobiles simply will not be sufficient to provide for all of our county's future transportation needs," said Cutter.

Concert Group Will Plan Ticket Sales

Robert Kelligar, manager of the Oakland Symphony Orchestra Association, will speak to officials of the Central Contra Costa Youth Concert organization Tuesday at 12:30 p.m. at the Pleasant Hill Nut Bowl.

Mrs. George F. Gessling, Walnut Creek, president, announced the meeting to brief members on ticket promotion for the series of concerts for school students.

The ticket sale is open to previous and new subscribers, Mrs. Gessling said.

Tickets for a series of four concerts will be $3.50.

The Oakland Symphony orchestra appearance is scheduled for February 10 at Las Lomas High School, Walnut Creek.

STATE FARM INSURANCE
S-T-R-E-T-C-H YOUR DOLLARS
Call: Andy Hudson
State Farm Agent
CL 4-2520
STATE FARM MUTUAL AUTOMOBILE INSURANCE COMPANY
P59—141

Humanities Seminar Is Popular at Miramonte

Ninety-six high school students have signed up for the Acalanes District Humanities Seminar. This unique program was started two years ago at Miramonte High School by interested adults in the community.

This year it has been offered to any interested students in the five schools of the Acalanes High School District.

THE HUMANITIES Seminar features lectures by eminent authorities in the liberal arts fields. Meetings are held each Tuesday evening from 7:30 to 9:30 at Miramonte High School.

The first hour is devoted to the lecture followed by a question period. The second hour is for discussion in small groups of fifteen students with an adult moderator.

The program of the Humanities Seminar has gained wide acceptance with the faculties of the nearby colleges. The fact nearly 100 students will voluntarily give up one night each week for a non-credit activity has convinced these authorities that they are sincerely eager to learn more about the many fascinating subjects which it is not possible to include in the regular high school curriculum.

THESE PROFESSORS are willing to share their knowledge and enthusiasm with the student members of the Seminar.

Programs for the fall semester have included lectures on philosophy, Egyptology, music, sociology, ethics, literature and art.

October 23, Dr. Robert Kimball of the Starr King School for the Ministry spoke on "Religion, Ethics and Honesty."

October 30 will feature a lecture by Prof. Theodore Reed of Diablo Valley College on literature. Rudy Turk, director of the Richmond Art Center, will discuss twentieth century sculpture on November 13.

Von Guenthner Is Given Camino Pablo Contract

The Monday after the storm, construction began on the addition to Camino Pablo School in the Orchard Dell District of Moraga.

Von Guenthner Construction Company of Orinda is doing the work. It will include four classrooms and two kindergartens.

Von Guenthner's low bid was $165,400. The target date for completion is May 15, 1963. The contract calls for completion in seven months.

However, acording to Superintendent William Knight, there is a definite possibility that the work may be finished ahead of time.

Knight reports that a stairway from Freitas Drive to the recreation field has been erected and in use since the first of the week.

FIRST CHURCH OF CHRIST, SCIENTIST
Sunday—9:30 and 11 a.m. SS—9:30 and 11 a.m. R.R.—Daily except Sundays and Holidays—12-4. Mondays, 7-9 p.m. Wednesdays—8 p.m.
22 Orinda Way, Orinda

Kids Will Collect For UNICEF

Wednesday will be Halloween and UNICEF Day.

Orange and black milk cartons with which Orinda's children may collect for the United Nations Children's Fund may be picked up at all three of Orinda's firehouses or the Orinda Library.

CARTONS MAY not be returned to the library, but must be returned to any one of the firehouses as soon as possible after Halloween night, according to Mrs. Andre Roegiers, 24 El Verano, Orinda.

Churches helping to dispense the UNICEF labeled milk cartons in this area include St. Stephen's Episcopal, the Orinda Community Church, Temple Isaiah, St. Mark's Methodist, and the two Presbyterian churches.

"WE CAN participate in the crusade against hunger and disease among children by welcoming our own children Halloween night, and helping to fill their cartons," said Mrs. Roegiers. "Literally, in this crusade, every penny helps."

Any group of individuals may obtain the cartons by calling Mrs. Roegiers at 254-4172.

Rheem Bridge Club Meets

The Rheem Center Bridge Club meets Wednesdays at 7:30 p.m. Following are the weekly scores:

NORTH-SOUTH

1. Mr. and Mrs. Owen Jones, 132; 2. George Benesch and Ted Davis, 124; 3. Jerome Weitzner and Tom Tracy, 118.

EAST-WEST

1. Norma Mulks and Elizabeth Smith, 127; 2. Mrs. J. M. Jacoby and Mrs. Phil Fields, 126; 3. Bernie Davis and Sidney Cox, 121.

THE BIBLE SPEAKS TO YOU
Sat. 7:15 a.m. KRE, 1400-kc
Sun. 10 a.m. KGO, 810-kc.
This week's Christian Science program
"AM I MY BROTHER'S KEEPER?"

Sleepy Hollow Board Discusses Slide Problem

Inadequate drainage near the entrance to Sleepy Hollow was one of the problems discussed at a meeting of the Sleepy Hollow Improvement Association recently. The board met Tuesday at 8 p.m. at the home of President Owen Owens.

Rattlesnakes have become more of a menace recently in the Sleepy Hollow area, according to one of the directors. He attributed this to the fact that construction on the Briones Reservoir project has disturbed many nests.

ONE RATTLER with 10 rattles was killed in a back yard in the neighborhood, it was reported.

Albert C. Markstein, a resident of Tarry Lane, reported that he felt the county had ignored the pleas for help from residents of Tarry and Tappan Lanes.

Markstein described the problem of slides and runoff on these lanes as "serious."

OWENS REPORTED that the culvert to the sleepy Hollow entrance is too small. If G. and L. put more homes above this, it will worsen, according to Owens.

The board moved to take up the problem with the county authorities to see what could be done. They will try to stimulate county interest in Sleepy Hollow and "try to return some of the tax money spent by people in this area," according to Owens.

TWO PATROL cars will be on duty on Halloween night. Parents are asked to watch small children carefully on the dark streets, Owens said.

Other problems discussed were: dumping of advertisements, excessive speed by trucks and hotrods, and the proposed Norcal gas station. The board voted to oppose this station, as well as any in the future.

Be unselfish. That is the first and final commandment for those who would be useful and happy in their usefulness.
—Charles W. Eliot

Bomb Joke Backfires!

Dr. Charles W. Moore, 36, 33 Monte Vista, Orinda, and a Berkeley man were detained for questioning Friday night when they joked about a "bomb" as they boarded an airliner at San Fracisco Airport.

Dr. Moore is chairman of the University of California's department of architecture. With him was a lecturer in his department, Richard Whitaker, 33, of Berkeley.

DR. MOORE carried a package which turned out to contain a model of an apartment house. "Is it okay if I tilt this?" Dr. Moore asked, joking.

The remainder of the conversation, in jest, was overhead by an airlines agent, according to a report filed with the San Mateo sheriff's office.

The men were allowed to make their flight and further charges were not pressed. A bomb-scare state law was passed in 1961.

Because the airline was intrastate, the case was handled by local authorities. Similar offense on inter-state airlines can result in federal action.

Recording by Dr. Richardson Will Be Played

An informal buffet luncheon will be held today at 12:30 p.m. at the home of Mrs. Leonard Molofsky, 29 Altamount Drive, Orinda.

"This is your candidate," a record prepared by Dr. Ralph Richardson, candidate for state superintendent of public instruction, will be played.

A discussion will follow, on Dr. Richardson's program, generally, and on specific issues as evidenced in his speeches and past decisions. Mrs. Kenneth Germann is co-hostess.

Dr. Richardson, an associate professor at UCLA, is past president of the Los Angeles city school board.

The American Cancer Society reports that more school children die of cancer than any other disease.

FOUR TEACHERS have been added to the staff of the Moraga School District this semester. They are, left to right, standing: Miss Yuvon Doenges, Scott Zumwalt, Mrs. Barbara Flores. Seated is Mrs. Betty Dye.
Sun photo by Bob Yost

Your clothing expertly cleaned
FRESH AS NEW!

Our careful personalized cleaning insures the store-fresh appearance you want.
PICK-UP & DELIVERY
• LAUNDRY SERVICE
Women's clothing alterations by Lola
Men's and boys' alterations by Ernie
Village Cleaners
ORINDA VILLAGE (opposite golf course)
Phone 254-2543

SECOND SECTION
ORINDA SUN
FRIDAY, OCTOBER 26, 1962

Start Thinking— Before It Starts

Since the terrific storm and floods, we have had some nice weather, and public works officials were glad the mud dried out quickly and they were able to clear the roads.

People still talk about it (after all, it WAS the biggest storm in decades!), but most people are born optimists.

That's why most of them are not too concerned about the experts' statements last week in The Sun that we are sitting ducks for the next downpour.

THE GROUND is soaked and can absorb little more rain; reservoirs are full; culverts are clogged, debris blocks channels.

Are you going to bet your house and belongings that another big rain won't come in the near future?

That's the kind of a bet which should get few takers—especially with the rainy months just coming on.

What to do?

If you had a problem during this last storm, chances are you will have a problem during the next storm—if it comes.

SO, START THINKING about how to protect your home.

A good starting point will be to obtain the County Disaster Office's "Flood Fight Information Bulletin," just issued this week in revised form.

(See story elsewhere in this edition.)

It has detailed instructions on safeguards for your home, with diagrams for clear understanding.

A STATEMENT INSIDE, signed by the county supervisors, says: "When the rains come and the flood waters rise, it is generally too late to do protective work. It is imperative that you prepare—today—before the danger arrives . . . "

The Sun would also like to believe that our city, county and district organizations are also assuming that more storm trouble is ahead, and preparing for it.

While heroic work was done, there is no doubt that a warning ahead of time (wouldn't it be nice if we could depend on being warned!) would have had local governmental units better prepared.

As things now stand, much remains to be done before our communities are back to normal, and those same governmental units should be relied upon to assist in every way possible with today's difficulties.

The property loss borne by our local residents was high; they deserve all the help they can get from their "servants," the tax-collecting units with appropriate responsibilities.

Senate Plan— Not for Us

Northern Californians who vote in favor of Proposition 23, the State Senate Reapportionment plan, are only voting to lessen their own northern voting power in Sacramento, although certain Northern California counties will gain slightly.

And with population in Southern California gaining at a higher rate, provisions for future reapportionment contained in the November 6 proposal would count against us in future years.

Under the plan Los Angeles County would immediately have six senators instead of one, and two senators would be allotted for each of San Francisco, Alameda, Santa Clara, Orange and San Diego Counties. All the rest of the counties would have, as is the case today, no more than one senator, and many of them share senators.

This move toward giving population centers more voting power in the State Senate comes at the same time as population centers in the state elect 52 of the 80 assemblymen, with 31 for Los Angeles County alone.

Amazing are the recent polls which indicate that the reapportionment plan is gaining favor in Northern California.

That is, in our northern sections there are fewer persons questioned who are against it, and more persons are counted as being in the "doubtful" column, in a comparison with earlier polls.

School Bonds

When you look over the Proposition 1A, the $270 million bond issue earmarked for college and university construction, remember that this money will provide buildings to prevent a situation where young men and women will be denied admission due to lack of facilities.

A whopping 80 per cent of the money will go for junior college, state college and state university construction and facilities, and others who arrive here in future years to use these facilities also will be helping pay for them.

Some people voted against a proposition much the same as this one in June simply because they did not understand that educational facilities get the lion's share of the financing.

Some $17 million goes for Youth Authority; $11 million for Department of Corrections; $14 million for the Department of Mental Hygiene; $4 million for Department of Conservation fire-fighting facilities.

Almost $223 millions go for education.

Pay-as-you-go financing is excellent as long as it is feasible. But the over-all development of state educational facilities would be delayed and undoubtedly reduced with the second failure of this necessary bond issue.

The main question is—is it worth it? This bond issue will pay us back in properly educated young men and women who will guide California's future.

They Remained Calm!

Letters to The Editor

ERROR

Dear Editor:

May I call your attention to an error in a recent edition of The Sun?

An article entitled "Eye Testing Program for Students" misused the words "eye doctors." This is a term that appears to refer to ophthalmologists and the ophthalmologists are not participating in these school tests.

There have not been any ophthalmologists in any way connected to "The Orinda Tests" since Professor Jerome Betteman, M.D. and Victor Fellows, M.D., withdrew from it.

The corps of "eye doctors" who are going to administer the test are all optometrists, and the eight who were listed to do it in 1960 were H. Mohr, C. Brabazon, R. Griffin, G. Obrey, W. Pinkerton, H. Hoh, K. Kan, and J. Durkin.

Whether they are doctors of optometry or have degrees of bachelor of science in optometry cannot be told from their names.

DR. HENRIK Blum, health officer of our county, gave generously of his time in the Orinda project and is an M.D. but is not an ophthalmologist.

The final report of the Contra Costa County Vision Screening Project of June, 1960, uses the term "eye specialist" many times, when the use of the term "optometrist" would have been more accurate.

The way the term is used almost would make one think that the writer wanted to convey the impression that ophthalmologists were responsible for the Orinda project and the report.

The recent article in The Sun said the forthcoming vision screening of our 13,000 first graders by the modified clinical technique will be done by a "corps of eight eye doctors.

Again I wish to say that if the term "optometrists" were used, the term would be exact and not subject to misinterpretation. To my personal knowledge there will not be any ophthalmologists in this "corps of eight eye doctors."

R. R. JOHANSON, M.D.

BALDWIN

Dear Editor:

I have decided that I am thoroughly fed up with the remark "I vote for the man and not just the 'party'." We are about to elect men to office in California.

The candidates stand for their respective parties and what those parties believe in.

Yet Democrats may, as in the past, vote Democratic right down the line save for their Congressman. Then, because he writes them letters, and votes 100% of the time, they'll vote for the incumbent because he's "nice."

The fact that he's a Republican, who votes **against** President Kennedy nearly every time, is not even considered. What is the value for us Democrats in a 100% voting record, if it is consistently a record of votes cast against what we're **for!**

Chuck Weidner is the endorsed candidate of the Democrats; the endorsed candidate of Labor.

These endorsements are not given lightly. If you're for Kennedy, if you're a Democrat, then vote Democratic all the way.

And do you know something? Chuck Weidner is nice, too.

JOYCE T. McBETH

We Like It Here . . .

Aboard Broomstick on Trick or Treat Trail

By MARIE MONAHAN

AT THE RISK of sounding Old Witch, Mama might remind the moppets who plan to mop up during next week's All Hallow's Eve, that this is a time for moderation.

The fun of Trick or Treat is fine, a custom we all enjoy, providing the tots limit their take to a few houses, even ten, in their own neighborhood.

But the vogue nowadays is ALL or nothing!

The minute the sun sinks behind the hill, the lilliputs start their nocturnal rounds for lollipops or tootsie rolls. The youngsters spook up to our door & it's fun figuring who's behind that scarey mask or under that long white sheet.

We welcome the miniature parade of witches & ghosts.

What we do object to are the kids who go for HOURS making the Big Haul. Conning a whole community out of candy, cupcakes & cookies right down to the last crumb meant for the little folk.

HALLOWE'EN is one of our favorite times. We're all for keeping it.

The carving of the jack o'lanterns, the costumes, the candy corn & ducking for apples, yes, even the soaping of windows we accept as standard sport for spooky celebration of October 31.

Back in those "olden days," we soaped a few windows ourselves . . . & then timidly turned up a few walks for our helping of candy.

BUT we didn't go overboard, bringing home a barrel full.

Nor did we perform malicious acts to automobiles or property. To lightly mar windows with soap scribbles was considered plain simple mischief & not an act of delinquency . . .

AT OUR HOUSE, we hang paper skeletons outside in the trees, light lanterns inside & out, keep the fireplace glowing & a big bowl of punch ready for the costumed parade that passes through our door.

One year we made candy ghost favors for handouts, fashioned from white paper napkins . . . Another year, we put good used comic books in different piles according to ages. The children made their selections & were delighted.

THE PAST few years we've kept a **UNICEF** carton at the door beside a dish full of change. In lieu of a treat, the child is asked to choose some coins & put them into the carton to help children who need medicine & many things we all take for granted. Not including candy, which most have probably NEVER tasted.

MANY of our town's teens, & tots, too, will collect for **UNICEF** this year, foregoing the treats.

On the other hand, there are still the bandits, the greedy guys armed with paper bags who make their rounds, block after block from one end of town to the other. Who, by the time they've finished four hours later with shopping bags bulging, resemble Tom & Huck carrying dead cats to the cemetery.

WHICH, frankly, would be preferable.

The average family, whether they give store candy or homemade cookies, spends a minimum of $1.00, probably closer to $2.00, for Trick or Treat.

In our town alone, that figures $5000—or $10,000—for 5000 families. An awful lot of loot for jelly beans.

In fact, if we convert it into nickels & dimes & what that amount would do towards helping impoverished, hungry sick children of the world—

It's enough to give us a real stomach ache!

Hats Off To...

Our Postmen, Who Don't Discourage Easily!

During the big storm just passed, people worried about many things—but one thing they took for granted—that their mail would arrive in time or close to it.

People just assumed that local leaders responsible for the functions of the U.S. Post Office would somehow find answers to their problems, and the mails would be delivered.

And they were right.

The firemen, police, deputies, engineers and others were busy during the floods.

But the mailmen were right there too—seeing that the packages, letters and newspapers arrived along with the ladders, boats and provisions.

Sure, sometimes a mail route "went under" and there were some delays. But none that anyone could complain of.

This thing we have come to expect of our U.S. Post Office—service—is routine on the day of the big storm, also on the usual quiet day, where somehow you are sure that a package on its way to you got lost.

The postal people go all out to find out what the situation is, and remedy it.

It may storm again soon. You may take the day off, but not your postman.

Staff Corner

Transit-- It Keeps Me Talking

By NORMAN COLBY

I have been doing a lot of talking in favor of rapid transit as it is planned today for Contra Costa, Alameda and San Francisco Counties, and have learned that the objections voiced by some of my friends are numerous and vociferous.

For instance, the opposition says rapid transit should be extended to most parts of our county in the first construction phase; benefits should be direct and immediate to about everyone in the district for the plan to merit approval; costs will be too high; commuter rates of the future system should be worked out now; we can afford to wait until a better plan comes along in some future year—and so forth.

I rarely get to reply to more than two or three of these arguments in one sitting, and often I wonder if I made my own points effectively.

THE PRESENT plan, to be financed under a bond issue proposed in the November 6 election, is a good one, I feel, and the killing of this plan would only mean that even stronger arguments will be offered against any future plan for rapid transit.

However, I have had trouble with two points made by my friends who are against the proposed plan for rapid transit.

If I had been more on the ball, I might have answered (with somewhat more diplomacy) as did the article "Car Snobs, Commuters and Chaos," printed recently in Harper's Magazine.

Said the writer, C. W. Griffin, Jr.:

". . . **THE STALE** arguments against public transportation disintegrate in the light of a few facts.

"Contrary to anti-transit propaganda, many commuters who don't use the antiquated mass-transit facilities generally available today will patronize a modern system.

"Within three years Philadelphia's subsidized rail program, with its improved schedules and faster trains, has increased patronage of commuter railroads by 44 per cent — and at a bare fraction of the public cost of building freeways for the added riders . . ."

". . . And 2600 commuting drivers in three major cities questioned by Fortune magazine in the mid-fifties, overwhelmingly favored mass transit if it could match their driving time.

"FOR A saving of 10 minutes or more a day, five out of six said they would desert their cars."

The Harper's article continues:

"Car worshipers, however, have another pet theory.

"Mass transit, they explain, entails inefficient use of capital equipment because it gets maximum use only 20 hours a week, whereas highways serve a variety of users 24 hours a day.

"THIS ARGUMENT boomerangs. A plan to widen a four-mile stretch of Shirley Highway (linking Washington, D.C., with some of its Virginia suburbs) will cost $20 million, but the extra four lanes will be needed ONLY during rush hours.

"Through the rest of the day, this highway carries less than capacity. At night, says Senator Harrison Williams of New Jersey, it could double as another landing strip for National Airport."

Author Griffin, who is associate editor of "Engineering News-Record," also comments: "Freeway building programs are also getting some sour second looks.

"City dwellers are protesting the uprooted businesses, demolished homes and mutilated neighborhoods sacrificed to flood the cities with automobiles, and city planners are turning to mass transit.

"SAN FRANCISCO, Chicago and even Los Angeles are planning new rapid transit lines. Cleveland, like Philadelphia, is offering faster trains, and expanded parking space at outlying stations . . .", says the article.

The article is certainly right when it says rapid transit is planned for our area.

I personally hope that this planning stage, begun many years ago, is about over, and we can proceed with the only real solution to our traffic and commuting problems.

Under The Sun

Sun Endorses Waldie And Knox--Here's Why:

By HERMAN SILVERMAN

For weeks now The Sun has been catching hell from some democrats for recommending the reelection of Congressman John Baldwin.

Today some republicans can start writing letters, because The Sun today will give its endorsement to several democrats.

(Trumpets!)

The Sun recommends the reelection of Jerome Waldie as assemblyman from District 10 (Walnut Creek, Pleasant Hill, Alamo, Danville, Martinez and everything east. Waldie is also the assemblyman for Lafayette, Orinda, Moraga until the redistricting takes effect in January. These communities then become part of assembly district 11—Richmond, etc. (See below for district 11 endorsement.)

No great problem

This was not a difficult decision to make. Waldie, an Antioch attorney, is one of California's outstanding assemblymen. His rise in Sacramento has almost been phenomenal. As a first-term assemblyman, he was named outstanding freshman assemblyman by the press corps. He was the first, first-term assemblyman since 1900 to be named to the important rules committee several terms ago.

He is so highly respected by his colleagues that he was elected majority leader in the assembly. Political forces are already predicting he will be California's attorney general, governor or senator.

What does this mean to us in Contra Costa county?

It means he can get things done for the county. (Meanwhile, our State Senator George Miller Jr. is the most powerful man in the upper house.)

More pros — a few cons

The Sun's endorsement of Waldie is not based on the facts presented above. More important is his character, his sincerity, his devotion to public service. This fellow lives and breathes "politics," in the best sense of the word.

If this sounds like an eulogy, harken to this: We disagree from time to time with the way Waldie votes. He follows Governor Brown's program too closely. We have disagreed with him on specific legislation—social welfare, narcotics, captial punishment, taxes, etc. But can we expect our legislators to always vote the way we desire?

His republican opponent is David Fisher of Pleasant Hill. He is a real estate salesman here; graduate of the California Chiropractic College, active in republican groups. Observers term him a very "conservative" conservative. He, too, is personable and obviously feels most strongly about government—strong enough to challenge a virtually unbeatable incumbent. And this is certainly to his credit, for it is vitally important that our public officials are challenged at each election. His biographical sketch does not claim a long list of memberships or service to his community.

Fisher's primary argument is that Waldie does not really represent the county. "While Waldie voted against the state water plan (supported by Brown), he did not actively work against it." He cites waste in state government and the welfare program.

Knox vs. Anderson

Now for assembly district 10—Incumbent John Knox, democrat, vs. Challenger John Anderson, republican from Orinda.

Last week this column reviewed this contest at great length and did not announce a recommendation. More time was needed to investigate. This is a tough decision.

We could take the easy way and say: take your choice, both are good men. Actually both are good men, but after a week's study and soul-searching, The Sun believes that John Knox has the edge.

We believe, however, that you should vote for Anderson if: 1. you want more conservative representation in Sacramento; 2. you believe this republican community should be represented by a republican; 3. you feel that it is vitally important to vote for a man who lives within our area.

If your vote is decided primarily on how your assemblyman affects your pocketbook, then Anderson will be more conservative than Knox. (Knox's campaign pledge two years ago was to vote against new taxes. He did adhere to this promise.)

If there were an experienced, well known republican (like Don Doyle) running, we would recommend him.

The big question

Then, why is The Sun recommending Knox?

In the first place, Anderson and his ability are unknown. He has not been active in community affairs. A very influential republican told me that the Republican Central Committee and most prominent republicans had not heard of him until he announced his candidacy. This same highly respected republican asked, "Can Anderson produce results for the state and Contra Costa County?"

He whispered that he would vote for Knox on the basis of his record in Sacramento. Knox, a Richmond atorney, was the second, first-term assemblyman to be named to the rules committee since 1900. He is hard-working, intelligent, capable, with a tremendous background of community service; has a fine personality. He has earned his colleagues' respect in Sacramento and this is most important in being able to get bills passed.

We have disagreed with his "liberal" vote on various bills. On the other hand, we have observed his total contribution to the county. He is well qualified and for this reason deserves reelection.

(The Sun ordinarily does not endorse on the state level. But before the republicans start throwing things, this writer is going to duck behind the placard of his candidate for governor—Dick Nixon. I might even show my "Christopher for Lt. Gov." pin or "Kuchel for Senator" flag.)

Well, what do you think?

Women in The Sun

FRIDAY, OCTOBER 26, 1962

MR. AND MRS. RONALD ALAN LOUIS
(Kay Elizabeth Durno)
Senior Louises honor son's bride
Sun photo by Jere Hageman

Theodore Louises Give Party for Son, Bride

The newest Mrs. Louis, Mrs. Ronald Alan Louis, donned her wedding gown at the garden reception her in-laws, the Theodore Edgar Louises, gave in honor of the newlyweds recently. Over 150 friends gathered at the senior Louis' home, 1245 Panorama Drive, Lafayette—many of them to meet the lovely bride for the first time.

She is the former Kaye Elizabeth Durno. Her marriage to Ronald, the Louises' second son, took place the middle of last month in Medford, Oregon. Dr. D. Kirkland West officiated at the 4 p.m. nuptials at the First United Presbyterian Church in Medford.

Eight members of both families were in the bridal entourage.

Vernon E. Louis of Orinda was his brother's best man. Gregory Louis, 9, served as junior usher for his uncle; while Randall, 6, was ringbearer.

Mrs. Richard Hensley was matron of honor for her sister. Another sister, Mrs. Brian D. Stringer, was a bridesmaid. Kaye's nieces, Jennifer and Jayne Hensley, were flower girls.

Richard Hensley and Dr. Stringer were ushers. The bride's father, Dr. Edwin R. Durno, an Oregon congressman, gave her in marriage.

Also included in the wedding party were Johneva Pond of Berkeley, Robert McGlinchey of San Francisco and John R. Welland of Orinda.

Kaye is a graduate of the University of Oregon, where she was a Delta Gamma. She is currently teaching in Walnut Creek.

Ronald is a graduate of Stanford University, where he was a Phi Sigma Kappa. He received his B.A. and M.A. in business administration. He is presently a district supervisor for Louis Stores.

Dr. and Mrs. Durno were hosts for 200 at their home following the church ceremony.

The bride's parents, as well as her sister and brother-in-law, the Richard Hensleys, came down from Medford for the Louis soiree. Bridal white was the decor for the fete, which was centered around the pool.

Kaye again wore her wedding gown of candlelight peau de soie with chapel train. A wedding ring headband of the same material held her full-length veil of Florentine lace. Her mother had brought the veil on a recent European trip.

On a Bible, Kaye carried yellow-throated white orchid and stephanotis.

Mrs. Hensley wore her matron-of-honor gown at the Louis reception, also. It was of periwinkle blue imported silk organza.

At the Medford church, the little flower girls wore light blue organdy frocks. They carried white satin cups from which were strewn blue petals.

After a Canadian honeymoon, the Ronald Louises returned to Lafayette to make their home.

Chi Omega To Observe Anniversary

Chi Omega's 60th anniversary on the University of California's Berkeley campus will be observed informally with a buffet luncheon at the chapter house tomorrow before the Cal-Penn State game.

Alumnae and their friends will have an opportunity to contrast the small house on Ridge Road with the present Georgian edifice on Piedmont Avenue.

A house tour will be conducted by active members and pledges. Among them will be the following girls from Contra Costa County: Betty Edlund, Jean Beggs, Karen Gruhler, Gig Manske, Katy McQuaid, Mary Terry, Marilyn Ageno, Laraine Axelson, Linda Harrison, Melinda Love and Lois Quantamotteo.

Hosting the anniversary luncheon will be members of Mu Corporation Board, including Mrs. Milton M. Rowley of Walnut Creek, president; Mrs. Joseph W. Lang, Orinda, treasurer; Mrs. Igor R. Blake of Lafayette, forms advisor to the active chapter; Mrs. James W. Gustafson, Lafayette, pledge advisor; Miss Joanne Edlund, Orinda, scholarship advisor; Mrs. Ogden Kiesel of Lafayette, ex-officio member of the board.

Mrs. Curtis W. Ross of Lafayette, president of Chi Omega East Bay alumnae, will receive with other members of the board.

A special invitation has been extended to Mrs. Langley Brookes of Lafayette, the 21st member of the chapter to be initiated into Chi Omega. Mrs. Brookes' granddaughter, Langley Brookes of Orinda, is also a Chi Omega.

Reservations for the event may be made with Mrs. Rowley, 925-5509.

Diablo Light Opera Company To Take Tour

Their first large social event of the current season will be held tomorrow by the Diablo Light Opera Company, Walnut Creek. It will be at the Charles Krug Winery, St. Helena.

Members and their guests will enjoy a tour of the winery and a tasting of the wines, followed by a picnic on the grounds. Drama editors of all local newspapers have been invited to join the group for the outing.

Plans are being made for possible additional entertainment in the form of excerpts from their forthcoming musical production, "The Most Happy Fella," by Frank Loesser.

It will be presented at Las Lomas High School auditorium November 23, 24 and 30 and December 1, 8 and 9.

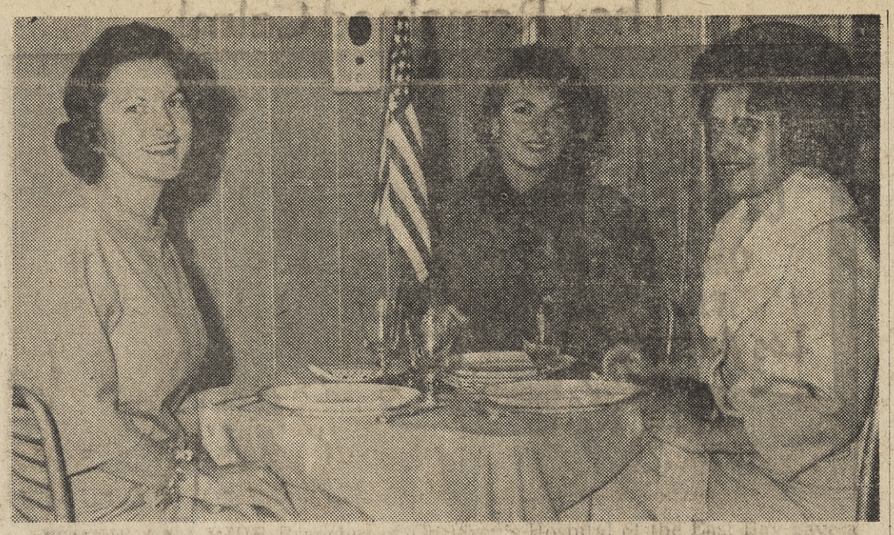

JASMINE AND MUIR Branches of Children's Hospital of the East Bay gave a salute in fashion to the United Nations yesterday at Diablo Country Club. Among the members enjoying the affair after weeks of preparation are the Mmes. Leon Schneider, Phillip Staehle and Roy Wigginton.
Sun photo by Jere Hageman

Sorority Notes

OMEGA NU

Alpha Lambda chapter of Omega Nu celebrated its annual Founders Day ot their regular meeting recently. This marked the 11th year of the local group of this statewide charitable sorority.

The highlight of the evening was the presentation of a life membership pin to Mrs. Edward Slater of Concord.

Inactive members of the group included Mesdames William Barber, Philip W. Harris, Ralph Hughes, Harley Hull, Jerome Sivesind and William Stevens.

Plans were finalized for the Omega Nu Conclave November 2, 3, and 4 at Woodland. Delegates will be Mrs. George Anderson, president of the chapter and Mrs. Fred LeClair, vice-president.

BETA SIGMA PHI

Tau Nu chapter of Beta Sigma Phi met yesterday in the home of Mrs. Vincent Maher of Moraga.

A movie on cystic fibrosis was arranged by Mrs. Charles service chairman. A Halloween party will be tomorrow at the Robert Massone's of Concord.

The model meeting was held on October 11 with Mrs. Arthur Brittain as hostess and Mrs. Charles O'Bryan presenting a program entitled "Prose".

Fashion Salute to U.N. Given by Jasmine, Muir

The United Nations Holiday fashion show yesterday at Diablo Country Club was a huge success from many angles. Jasmine and Muir branches of the Children's Hospital of the East Bay deserve a big round of applause for the affair.

The theme was apropos with United Nations Day observed Wednesday. Eight-foot flags from 47 nations adorned the walls.

The salute in fashion feature designs from abroad as well as from the U.S.A.

Fashions were from The Country Girl, LaFemme and Irene Theiss. Furs were by Curtis Stewart of San Francisco.

The elegant mannequins included: from Muir—the Mesdames William Sharky, A. F. Bray and Clay Gray. From Jasmine — Mmes. John Tagg, Leon Schneider, Phillip Stahele.

Mrs. Robert Fisher represented Elm; Mrs. Diane Trelfall, Linden Juniors; Mrs. Donald Pryde, Acorn; Mrs. Edward Franklin, Coral.

Irene Theiss models will include Mmes. Harold Muscheid, Allan McDowell and Lloyd Kendall.

Among the local women who reserved tables (you couldn't tell them from the models without a program!) were the Mmes. Ken Carnahan, George Parlett, Ralph Pierson, William Thompson, Robert Van Gelder, John Muldoon, Leland Taylor, R. G. Wigginton, John Tagg, Leon Schneider, Donald Boyd and Michael Lanning.

Eastern Star to Have Card Party

Orinda Chapter, U.D., Order of the Eastern Star, will sponsor a card party at Masonic Temple, Altarinda Drive, Orinda, at 8 p.m. Monday.

Members and their friends are invited, according to Mrs. Carl Dudley and Mrs. J. Rockwell Smith, co-chairmen of the event.

The chapter will hold its regular meeting November 5 at the Masonic Temple, Orinda.

Fantasia to Have Mom-Daughter Tea

Fantasia, junior chapter of Children's Home Society, is having a mother-daughter tea tomorrow at the home of Carolee Beaty. Mother of new members will become acquainted with Children's Home Society and what the members of Fantasia are striving to accomplish.

Mrs. Knapp, guest speaker, will elaborate on the origin of the home and placement of their children.

She will show a film of the home and explain how the money is spent.

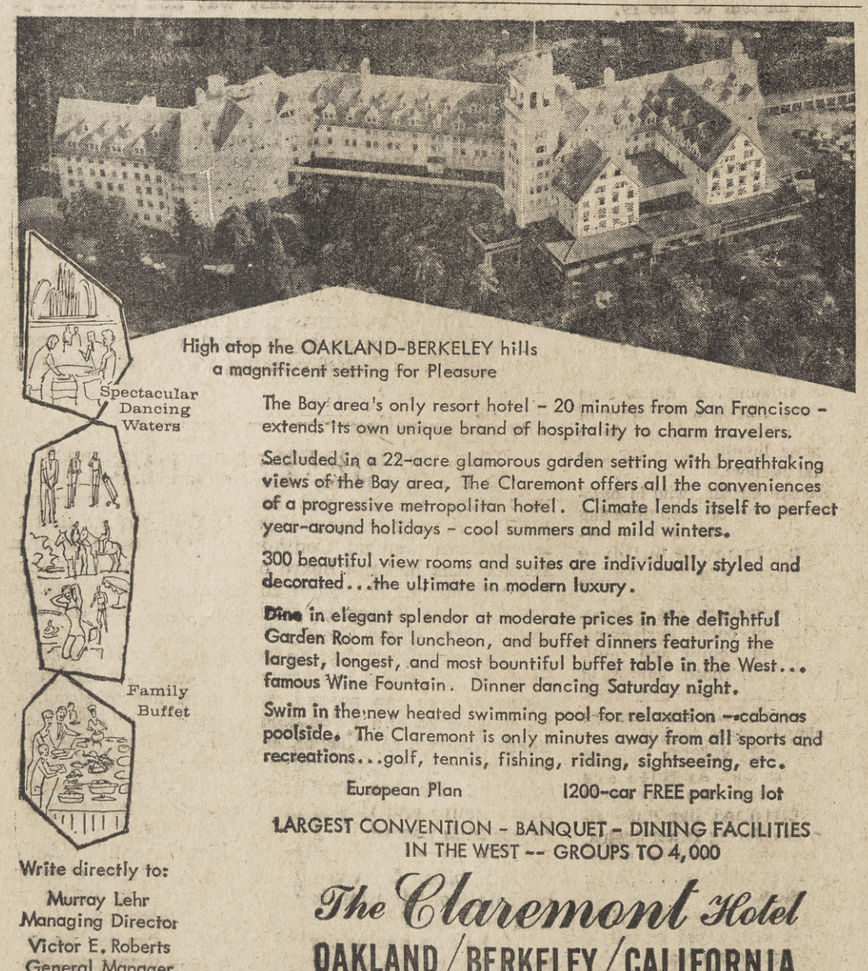

High atop the OAKLAND-BERKELEY hills
a magnificent setting for Pleasure

The Bay area's only resort hotel – 20 minutes from San Francisco – extends its own unique brand of hospitality to charm travelers.

Secluded in a 22-acre glamorous garden setting with breathtaking views of the Bay area, The Claremont offers all the conveniences of a progressive metropolitan hotel. Climate lends itself to perfect year-around holidays – cool summers and mild winters.

300 beautiful view rooms and suites are individually styled and decorated...the ultimate in modern luxury.

Dine in elegant splendor at moderate prices in the delightful Garden Room for luncheon, and buffet dinners featuring the largest, longest, and most bountiful buffet table in the West... famous Wine Fountain. Dinner dancing Saturday night.

Swim in the new heated swimming pool for relaxation -- cabanas poolside. The Claremont is only minutes away from all sports and recreations...golf, tennis, fishing, riding, sightseeing, etc.

European Plan 1200-car FREE parking lot

LARGEST CONVENTION - BANQUET - DINING FACILITIES IN THE WEST -- GROUPS TO 4,000

Write directly to:
Murray Lehr
Managing Director
Victor E. Roberts
General Manager
or see your Travel Agent

The Claremont Hotel
OAKLAND / BERKELEY / CALIFORNIA
Telephone: THornwall 3-3720 Teletype: OA 520

in San Francisco it's the Hotel Canterbury • GR4-6464

SCOOP
CURTIS-MATHES
Does It Again!

You have probably noticed that this past year Curtis-Mathis has been leading the entire TV and stereo industry with their sensationally low prices on quality merchandise. First, their COMBINATION-STEREO RADIO at $299.95 made everyone sit up and take notice. Then, their introduction of a 23-INCH TV CONSOLE, with all-hardwood cabinet, at $159.95 made all competition say, "It's Impossible!"

NOW
THE NEWEST COMBINATION

Tape Recorder
Stereo Phonograph
AM-FM Radio
Cabinet

RECORDS AND PLAYS-BACK STEREO PHONICALLY
4 SPEAKERS, DIAMOND NEEDLE, 20 WATT AMPLIFIER, TV INPUT, REMOTE SPEAKER OUTLETS, ETC.
12 TUBE, MULTIPLEX EQUIPPED
MADE OF BEAUTIFUL CHERRYWOOD

299.95
NO MONEY DOWN . . .
1st PAYMENT IN FEB. 1963
7.50 Per Month

NOTE: If you were to buy a Tape Recorder of this quality without any of the other features you would have to pay $300 as a minimum.

C M CURTIS MATHES
The Waverly 50

Other models in Early American, Maple, French Provincial. Danish Modern slightly higher.

MUSIC TOWN
1427 BROADWAY PLAZA YE 4-2549 WALNUT CREEK
OPEN MONDAY, THURSDAY and FRIDAY EVES. 'TIL 9

Kushins
OAKLAND • WALNUT CREEK • EL CERRITO PLAZA • HAYWARD STRIP

Instant Comfort in Gaucho by Naturalizer

MOST ACTIVE SHOE IN OUR STOCK

Naturalizer
THE SHOE WITH THE BEAUTIFUL FIT

"GAUCHO"
red, black or alhambra-brown sweet kid
Small extra charge for sizes over 10. 12.95

Select from Sizes 3 to 12 . . . AAAA to C.

Night Openings
OAKLAND Monday, Thursday
HAYWARD—Monday, Friday
WALNUT CREEK & EL CERRITO—Monday, Thursday, Friday

PREFERRED STOCK
ORDER NOW: Come in or call your favorite Kushins "Stock Salesman" immediately.

SIZE _____
COLOR _____
NAME _____
ADDRESS _____
Use your convenient Kushins Charge Account or BankAmericard

19th and broadway, OAKLAND

MR. AND MRS.
MILTON JENNINGS
(Donna Hartunian)
Reception in Lafayette
Eldon Tatsch photo.

MR. AND MRS. AUGUST WILLIAM ZURTH
(Gayle Ann van den Heuvel)
Extended honeymoon abroad
Photo by Grant & Knox.

MRS. ROBERT SCOTT ANNETT
Mother's bridal gown
L. Jackson Welsh photo.
(Pamela Kristy Schmidt)

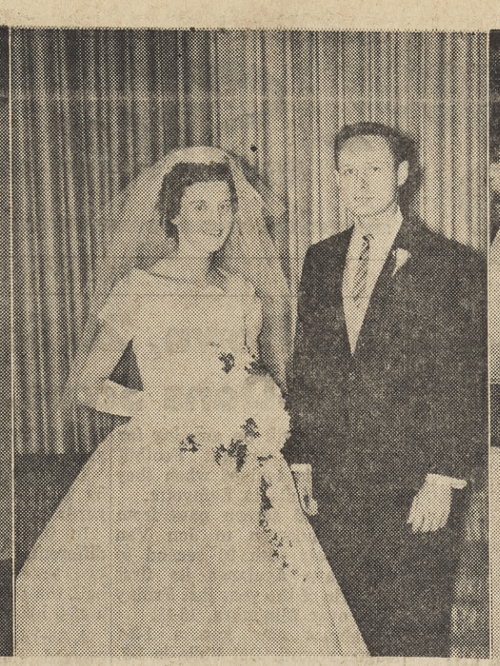

MR. AND MRS. LEWIS N. GOSLIN
(Kay L. Weaver)
Lafayette lass wed in Seattle
Menlo Camera Shop.

MR. AND MRS.
RUSSELL DENNIS STEWART
(Sharlane Blaise)
Walnut Creek is nuptial site
Beem Studio.

'To Love and To Cherish....from This Day Forward'

HARTUNIAN-JENNINGS

Mr. and Mrs. Carl Jennings recently honored their son and his bride, Mr. and Mrs. Milton Edwin Jennings, at a reception in the Fellowship Hall of Lafayette Methodist Church. The party gave friends and relatives of the Jennings family a chance to meet the bride.

She is the former Donna Marie Hartunian, daughter of the Ben H. Hartunians, of Santa Barbara. The Lafayette lad claimed her as his bride in a double-ring ceremony recently at St. Mark's Methodist Church, Santa Barbara.

Donna Marie wore a full length peau de soie gown with Alencon lace bodice. Her fingertip veil was held by a white chiffon bow. She carried a bouquet of white rosebuds and gardenias.

Deborah Hartunian was maid of honor. Kathy and Carla Hartunian were junior bridesmaids.

Best man was Jon King. Ushers were Thomas Gallaghan and Ping Kae Lim. The latter is from Sumatra, Indonesia.

The reception was at the El Encanto Hotel. A wedding supper followed for a few close friends and family.

Milton is a graduate of Acalanes High School. He is a senior at California State Polytechnic College, San Luis Obispo, where he majors in engineering.

Donna is a graduate of Bakersfield Union High School. She also attended Bakersfield Junior College and the Philadelphia Art Institute. She is a senior majoring in elementary education at Cal Poly.

The newlyweds are at home in San Luis Obispo after a honeymoon in the Bay Area.

VAN DEN HEUVEL-ZURTH

Honeymooning in Europe are Mr. and Mrs. Walter Zurth who were married recently in St. Perpetua Catholic Church, Lafayette. Father John Meyer officiated at the formal 3 p.m. service.

Large white chrysanthemums and pompon mums decorated the altar.

The bride is the former Gayle Ann van den Heuvel. Her parents are Mr. and Mrs. Cyril A. van den Heuvel, 3388 Las Huertas Road, Lafayette.

Bill (as the groom is called) is the son of Walter Zurth of San Francisco and the late Mrs. Mary Theresa Zurth.

Gayle's gown was of white peau de soie with chapel train. Her shoulder-length illusion veil was held by a white peau de soie wedding ring.

The bridal bouquet was of white roses and stephanotis.

Mrs. Robert Smith of Walnut Creek was matron of honor.

Howard Boyd was best man. Ushers were Frank Borrelli, Fred Zurth and Roy van den Heuvel.

Paula van den Heuvel and Holly Smith served as flower girls. Tina Smith was in charge of the guest book at the reception which followed the church ceremony. It was at the home of the bride's parents.

Gayle received her B.A. from San Francisco College for Women. After earning her teaching certificate from the University of California she taught fifth grade at Bison Elementary School, Lake Tahoe.

Bill is a graduate of San Francisco State College.

Their honeymoon itinerary will include Germany, Austria, Switzerland and Holland. The Zurths expect to return to their home in Mill Valley next month.

SCHMIDT-ANNETT

Wearing her mother's wedding gown, Pamela Kristy Schmidt recently became the bride of Robert Scott Annett.

The nuptials took place in Oakland at 4 p.m. in the chapel of the First Congregational Church. Dr. Clarence Reidenbach officiated.

Pamela is the daughter of Mr. and Mrs. Gordon Eklund Schmidt, 36 Camino Don Miguel, Orinda.

Robert is the son of Mr. and Mrs. Robert C. Annett of Oakland.

Sprays of white gladioli, chrysanthemum and stephanotis were on either side of the altar, as were lighted candelabra.

As she walked down the aisle on the arm of her father, Pamela wore her mother's wedding gown of eggshell tulle over satin and heirloom Brussels lace. The Alencon lace veil was gatheher into a tiara of pearls.

Pamela's bouquet was of stephanotis and cream roses on ivy.

Nancy Blossom Schmidt was maid of honor for her sister.

Bridesmaids were Karen Lee and Sharon Sue Scott of Kensington, eight-year-old cousins of the bridegroom.

Todd Nelson was best man. Ushers were Gary Grigsy, Robert Laird and Anders Schmidt. Anders is the eight-year-old brother of the bride.

Monterey pine with white doves was used to decorate the fireplace for the reception at the home of the bride's parents. The Orinda home was profusely decorated with arrangements of white gladioli, chrysanthemums and carnation.

Pamela was a member of the first class to graduate from Miramonte High School. She attended Diablo Valley College and San Francisco State College. She plans to earn her teaching credential in art.

Robert did graduate work at San Francisco State College after earning his degree there. He has a teaching position in a high school near Watsonville, where the young couple will make their home.

WEAVER-GOSLIN

Kay L. Weaver, daughter of Mr. and Mrs. Kenneth E. Weaver of Lafayette, was recently married to Lewis N. Goslin, son of Mr. and Mrs. L. Niles Goslin of Tarentum, Pennsylvania. The afternoon wedding was at the University Presbyterian Church in Seattle, Washington.

The bride wore a wedding gown of floor-length organza over satin with bodice trim of lace embroidery and seed pearls. She carried a bouquet of white chrysanthemums.

Her attendants were: matron of honor, Mrs. Gordon Peterson of Almagardo, New Mexico; Mrs. Hal Norris of Livermore, and Mrs. Larry Munger of Seattle. All were attired in antique gold satin and carried bouquets of bronze chrysanthemums.

Ann Marie Moshofsky, eight-year-old cousin of the bride, from Portland, Oregon, acted as junior bridesmaid. She wore a white bouffant dress.

Robert Goslin of Tarentum, Pennsylvania, was his brother's best man. Terry Weaver and Larry Munger were ushers.

Families of both bride and groom flew to Seattle for the wedding.

The couple will make their temporary home in Seattle where Lewis is completing his Ph.D. in business administration.

Kay is a graduate of the University of Washington. She is affiliated with Delta Delta Delta sorority.

The Rev. Earl Palmer of the Seattle University of Presbyterian Church performed the ceremony.

BLAISE-STEWART

Walnut Creek Presbyterian Church was the setting for the 3 p.m. exchange of vows recently between Sharlane Blaise and Russell Dennis Stewart. The Rev. Stoddard officiated.

Sharlane is the daughter of Mrs. Norma P. Blaise, 1010 Creekwood Place, Lafayette.

Russell is the son of Mrs. Bea Stewart of El Cerrito.

Alan McGregor gave the bride away. The reception following the church ceremony was at the William McGregors' home in Concord.

Lani Ingham was maid of honor. Cynthia Keefe was bridesmaid.

Ronald Stewart was best man. Larry Bowen was usher.

Sharlane's gown was a full-length silk peau de soie over taffeta. It had short sleeves and a lace trimmed boat neck. The bustle bow and bouffant skirt were dotted with lace flower appliquee.

Her fingertip veil was held by a small pearl crown.

Fuchsia throated orchids, lily-of-the-valley and stephanotis made up the bridal bouquet.

The attendants wore ice blue shantung sleeveless sheaths. Their headpieces were wreaths of carnations and blue veils. Fuchsia colored carnation nosegays were trimmed with blue net and ribbons.

After a Lake Tahoe honeymoon the just-weds are at home in Davis.

'Look Again Look' Will Be Featured at Terrace

"The look-again look" in basics and in evening wear will be highlighted at the weekly fashion luncheon on Monday at the Therapy Center Terrace. Styles featuring the new "soft line" will be selected from "The Fashion" in Walnut Creek.

Models for this event include Mrs. Edward Page, a member of the Walnut Creek Arts Alliance; Mrs. Robert Murray. Nightingale unit of the Mt. Diablo Therapy Center, and Mrs. Harold Vincent, Flicker unit. Mrs. Stuart Wight of Walnut Creek, who is also a member of the Flicker unit.

Thursday the Terrace will unveil an exhibit of oil paintings by Jim Little, prominent Walnut Creek artist and former president of the Diablo Art Association.

His paintings have been exhibited in Auburn, Sonora, Lodi, San Francisco and Oakland. Little has had many one-man shows, including an invitational exhibit of 27 paintings for the Children's Home Society in Oakland.

The Terrace, 1475 East Newell Avenue, Walnut Creek, features gourmet luncheons, served daily, except Sunday, from noon until 2 p.m.

Coffee is served from 10 a.m. Special arrangements for meetings, luncheons or bridge parties may be made by calling 925-0121.

Proceeds from the tearoom benefit the part-pay program of the Mt. Diablo Therapy Center.

Club Has Party

Bay Cities Fresno County Club held its first fall luncheon meeting at the home of Mrs. Charles W. O'Bryan, 1334 Walden Road, Walnut Creek at noon, recently.

"BOUTIQUE DE MORAGA" is the theme of the fashion show-luncheon to be given by the Moraga Parents Club November 5 at Mike Lynn's, Orinda. Planning the affair are committee heads. From left, the Mesdames J. C. Hermansen, A. B. Parker, L. J. Torchio and G. H. Bradley. Sun photo by Bob Yost

Ball Hostess

Mrs. Walter Edmonds Jr. of Orinda was a hostess for the College of Holy Names Alumnae Association's annual ball recently.

'Boutique de Moraga' Is Lunch Theme

"Boutique de Moraga" is the theme of the fashion show and luncheon to be presented by the Moraga Parents Club, November 5, at Mike Lynn's in Orinda.

The social hour starts at noon and luncheon at 1 p.m.

Mrs. George H. Bradley, general chairman, and her assistant, Mrs. W. E. Christiansen, have announced that the fashions will be contributed by The Little Daisy of Lafayette, Virginia Hammond of Orinda, and Imports by Haz'l.

Babysitting will be available for both pre-schoolers and kindgarteners.

For information, call Mrs. L. J. Lund, 376-5298.

Committee chairmen include the Mesdames Cal Hermansen, awards and prizes; Dane H. Pedersen, raffle; Gordon A. Miller and James W. Riegor, commentators; Charles Rockwell and Henry P. Newhall, models; M. W. Killian, program; Lloyd Torchio, decorations; Stanley G. Hobson, publicity.

Mrs. Arthur B. Parker is reservation chairman. 376-4349.

Cocktail Party Proceeds to Go To Help Boys

Tomorrow evening is the date selected by the Lafayette Suburban Junior Women's Club for a cocktail party.

Members and their guests will gather from 6 to 9 p.m. at the Lafayette home of Mr. and Mrs. Donald Stone, 1126 Hidalgo Court.

Mrs. Harold Pfiffner, club president, has announced that proceeds from the party will be used for the benefit of Juvenile Hall. Club members are helping to furnish a sitting room for the boys' recreation lounge.

Helping with the arrangements are Mesdames Donald Stone, Lester Johnson and Horst Lueck.

Women in The Sun

FRIDAY, OCTOBER 26, 1962

'Evening Under Stars' to Be Sparkling Function

Shining new nursery equipment for John Muir Memorial Hospital will be the sparkling result of Muir Auxiliary's gala all-guild function "Evening Under the Stars." This will be held indoors this year, on November 10, under the safety of the Hotel Claremont's roof, rather than "sous les belles etoiles" which characterized the party formerly.

Proceeds from this glistening event will go towards the guilds' pledge of $30,310 to be given to the hospital for equipping the nursery.

A highlight of this year's soiree will be the honoring of Muir Hospital's recently appointed administrator, Raymond F. Farwell, and his wife Jean.

Farwell came to his new post from Seattle where his most recent position was as administrator of Swedish Hospital. Until Muir Hospital is completed, he will be technically termed "consultant."

The Farwells have taken up residence in Danville.

"Evening Under the Stars" begins at 8. There will be dinner, and dancing to Del Courtney and his orchestra. The charity award will be a diamond ring.

The starry theme will be carried throughout the party decor—the newest fillip being added by hospitality and favors chairman Mrs. Irving C. Fine in the form of sparkling lorgnettes for each lady and popping champagne bottle favors for gentlemen guests.

A multitude of pre-party cocktail events are being planned by guild members and their friends. Mrs. Harold C. Morris, 11 Westover Court, Orinda, is in charge of table reservations.

DAR Will Meet

The Acalanes Chapter of the Daughters of the American Revolution will meet at noon Monday.

"COIN-OP" DRY CLEANING
takes as little as

22
MINUTES by the clock--
at the new Philco-Bendix
SUNSHINE CENTER
in Walnut Creek

Now! 2 Convenient
SUNSHINE CENTERS
For Your Dry Cleaning, Pressing, Laundering
• WALNUT CREEK •
1475 Ygnacio Valley Road
• LAFAYETTE •
3514 Golden Gate Way

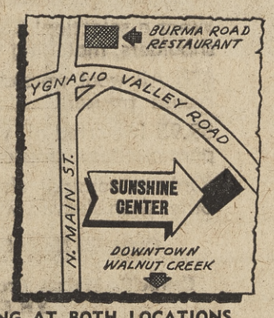

LOTS OF FREE PARKING AT BOTH LOCATIONS
LICENSED DRY CLEANING OPERATORS ALWAYS ON DUTY

For those who accept only the finest
•
•
•
Custom Portraits
taken in your home. Individual and family group sittings.
Make appointment now for your Christmas photos.
Martin D. White
254-5438
•
Orinda, Calif.

AT THE SHOE STABLE
•
•
•
JUMPING-JACKS
Young America's finest fitting shoe. They cuddle tiny feet yet allow plenty of room to flex and grow.

Sensibly Priced and Expertly Fitted at
SHOE STABLE
John May & Chas. Carson, Props.
2 Locations to Serve You:
LAFAYETTE-DANVILLE
3545 Mt. Diablo 284-7500
156 Diablo 837-7000
Open Thurs. Nights Until 9

SPECIAL THURS., FRI. and SAT. October 24, 25 and 26
Wreath Cakes
Filled with delicious Almond, Fruit or Jam mixes. Butter streusel, topped with almonds. REG. 75c
49c ea

HALLOWEEN SPECIALTIES
BEST FOR TRICK-OR-TREATERS' TASTES AND TUMMIES!
Halloween Decorated
• Cupcakes
• Cookies
• Decorated Cakes
• Novelty Petit Fours
Sugar Plum Pastries
at all three locations . . .
1355 Main St. Walnut Creek
Concord Blvd. and Colfax, Concord
Coop Market Geary Rd., W.C.

OUR BEST SELLER IN RECLINERS
Our popular Fan-Jet chair is in again. Contoured back with extreme comfort. Upholstered in beautiful Scandinavian Wool fabric with marvelous colors.

In solid teak
119.00
mobilia OF denmark
8 Petticoat Lane
Walnut Creek YE 4-5272
OPEN MONDAY & FRIDAY TILL 9

Wolves Edge Scots, 13-12

By ROGER JERNIGAN

The undefeated San Ramon Wolves travel to Las Lomas tonight to battle the surprising Knights in a very crucial Foothill contest.

Las Lomas, also undefeated, 2-0-1, upset top rated Miramonte team, 8-0, and moved into second place behind the front-running Wolves, (4-0-0).

San Ramon remained undefeated by virtue of a 13-12 victory over visiting Piedmont last Friday night.

Lincoln Arthur, speedy Wolf halfback, turned in another sparkling performance with 126 yards in 27 carries. It was the second straight one-point win for San Ramon.

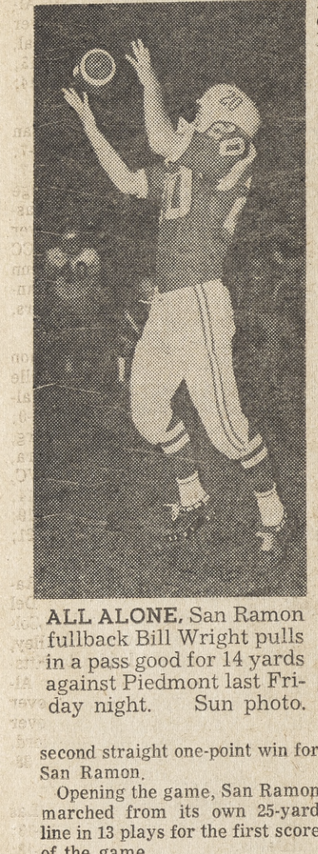

ALL ALONE. San Ramon fullback Bill Wright pulls in a pass good for 14 yards against Piedmont last Friday night. Sun photo.

Opening the game, San Ramon marched from its own 25-yard line in 13 plays for the first score of the game.

RICK ABOUD and Arthur riddled the Highlanders' defenses with receptions from quarterbacks Chuck Fereira and Wayne Canterbury highlighting the drive to paydirt.

Arthur swept right end for the final 16 yards, picking up a beautiful block from John Lucas.

Bob Crutcher kicked the PAT which was to prove the margin of victory eventually.

With about three minutes remaining in the first period, the Wolves forced Piedmont to punt from its own 16-yard line after a series of losses.

Arthur took the punt on a full head of steam at midfield and streaked past the Scot defenses for a 35-yard return which gave the Wolves the ball on the 15.

With 1:46 left in the first stanza, it was Arthur again breaking to his right and soaring into the end zone for the second TD.

SAN RAMON left the field after a stalemated second quarter, leading 13-0 and appearing to be on the way to an easy win.

The Wolf defensive unit held the Highlander offense to a total of 19 yards in the first half.

Compared to the Wolves' net yardage of 135 for the first half of play, Piedmont certainly looked well on its way to defeat by a big margin.

The Scots weren't to be counted out, however, and after a fumble recovery on San Ramon's own 22, midway through the third quarter, Jay Knowland blasted through the middle and reached the end zone standing up.

Knowland's attempted conversion was wide.

After containing the San Ramon running and passing attack for the remainder of the period, and most of the final quarter, Piedmont started a drive from their own 24 and sustained it for 76 yards in 10 plays and another TD.

HIGHLIGHTING this drive were runs by halfback Bob Ball, Lawyer skirting right end for nine and passing for 12 to Stewart setting up the final score, and a 15-yard burst by halfback Tom Williamson.

Lawyer passed to Stewart on the five, who deflected the ball into the end zone where Knowland gathered it in—much to his amazement. The score was now 13-12, and Lawyer elected to sweep right end for the crucial PAT.

Mike Skinner cut him off just short of the goal line and preserved the one-point margin.

Piedmont threatened again with 0:35 remaining in the game, but a pass interception by an alert Ron McLaughlin halted the Scots for good.

Mmes. Murray-Rarig Win OCC Golf Tourney

Mrs. R. B. Murray and Mrs. J. D. Rarig shot a 94-26-68 to win the Odd and Even Partners tourney for ladies at the Orinda Country Club recently.

Mrs. R. Moe and Mrs. L. Mitchell (88-14-74) tied with Mrs. C. Rank and Mrs. J. P. Thomas (91-17-74) for second place.

-Sun Sports-

FRIDAY, OCTOBER 26, 1962

Last Down, 20 Seconds Left--Dons Score, Win

Acalanes will be gunning for its second straight Foothill League win tonight when they host Del Valle in Lafayette.

A 12-yard screen pass from Doug Sanderson to Jon Van Loben Sels with 20 second to play gave Acalanes its first FAL win of the year last Friday night over Alhambra, 18-13.

Acalanes now has a 1-2-1 league record. Del Valle is 1-2.

The Dons started the winning touchdown drive on their own 42 after recovering a fumble by the home-standing Bulldogs with slightly less than five minutes to play.

IT TOOK 10 plays and almost all the time left on the clock for the Dons to reach the 12.

It was fourth down and six yards to go when Sanderson flipped a short pass to Van Loben Sels, who scampered untouched behind two escorts to the end zone.

While the Dons had to come from behind to win the game, they outplayed the Bulldogs in every department.

Acalanes had a 17-4 edge in first downs, 160-45 yards on the ground and 134-65 through the air.

The Dons held a 6-0 halftime lead, scoring with 24 seconds left in the first half when Mike Hallock swept left end from one yard out.

The drive, featuring passing by Tom Alexander, covered 51 yards in 14 plays.

In the third period it was different, however. The first two times Alhambra had the ball, the Bulldogs scored to grab a 13-6 lead.

A 15-YARD pass play and a 25-yard run quickly tied the score, 6-6, early in the period. After three successive penalties on the PAT attempts, a pass gave Alhambra a 7-6 lead.

The next time Alhambra moved 50 yards in seven plays with two passes moving the ball to the three. Halfback Bart Spina scored his second six-pointer of the night to make the score 13-6. The kick for the PAT hit the cross bar.

Acalanes took the ensuing kickoff and moved 63 yards in 10 plays for its second score of the night.

Hallock got the TD early in the fourth quarter from the three after key gains by Van Loben Sels and 'Bob Brabant.

Halfback Frank Cowell was stopped on the extra point try by the left side of the Alhambra line and the winless Bulldogs still led, 13-12.

Thunderbirds Win No. 4; PH Rebels Are Next Foe

LaMorinda's Thunderbirds scored its fourth straight win last Sunday afternoon in Sacramento and will be seeking No. 5 Sunday at Pleasant Hill. The Thunderbirds easily disposed of Sacramento, 26-0, last Sunday in the state capital.

LaMorinda scored all four touchdowns in the first half, with the second half being a non-exciting stalemate. Coach Pete Villa cleared his bench after the intermission and kept his first-stringers on the sidelines.

Halfback Kevin Smith scored all four Thunderbird touchdowns.

FULLBACK Bob Voortmeyer took the opening kickoff on the 25 and raced to the 50 to start the Thunderbirds' drive.

On the first play from scrimmage, a pass on the end of a triple reverse connected for 20 yards from quarterback Doug Moreland to end Steve Borge.

On two successive running plays, Voortmeyer moved the ball to the one, where Smith banged over. Smith's attempt to run the extra point over was stopped.

Sacramento could not move the ball following the kickoff and were forced to punt.

The Thunderbirds took over at midfield and, staying on the ground, with Steve Seely, Smith and Voortmeyer churning for good yardage, quickly moved to the one, where Smith scored again.

Smith also picked up the extra point on a dive over the middle.

FOLLOWING the kickoff, Sacramento moved up to the 50, where they fumbled. The locals moved to the 15, where Smith scored again—this time on a double reverse up the middle.

The home team again took the kickoff and this time fumbled on the first play from scrimmage.

Taking over at the 45, it wasn't long before Smith collected No. 4 touchdown of the day on a one-foot smash over the middle.

PH Hosts Pitt Tonight; Falcons At Clayton Valley

The Pittsburg Pirates invade Pleasant Hill tonight, as the Rams try to post their second win of the Contra Costa Division-DVAL season.

College Park and Clayton Valley, both winless in CCD-DVAL play will tangle this afternoon to decide who will get their first league victory.

The Rams will be hoping to break the Pittsburg jinx tonight. The Rams have yet to score a win over the Pirates.

In addition, if added incentive is needed, the Rams have only to recall that it was the Buccaneers that edged them, 6-0, for the CCD-DVAL title last year.

PLEASANT HILL suffered a great loss earlier when its all-League quarterback, Nelson Shelton, was lost for the season with a broken leg.

However, Coach Hall Briggs has regrouped his forces, and once again has the Ram offense in high gear.

John Dotson has stepped into the quarterback slot and has done a tremendous job. His poise under pressure has left little to be desired. Any ideas that opposing teams might have had about relaxing their pass defenses were quickly dispelled by his passing accuracy.

Dave Clark and Vic Mann, halfbacks, have shouldered the running game and have kept the Rams moving.

Kip Dunning, Dennis Hannon and Richard Carlson have all turned in great play in the line.

PITTSBURG has had problems this year.

Favored in the pre-season predictions to repeat as CCD champs, the Pirates haven't really been able to get rolling. Thus far in league play they have posted two ties.

One big reason the Bucs haven't been too impressive to date is the fact that their big gun, Al Lea, has been hurting and hasn't been available for full time play until recently.

DVC Seeks First Win At Oakland

Still waiting to taste victory this season, Diablo Valley College will meet Oakland City College today on Oakland's Frank Youell Field at 2 p.m.

The Viks lost its second Golden Gate Conference game last Saturday night to Hayward's Chabot College, 21-8.

Fumbling cost the Viks 14 points early in the fourth quarter as they trailed 7-0.

On the first play of the fourth quarter, Jim Ricioll and Denny Toll rushed in and blocked a Chabot field goal from the Viking 16. D.V.C. recovered the loose ball on its 14.

On the first play Randall Corsi fumbled and Chabot's Gary Fitzgerald recovered on the Viking 21.

CHABOT quarterback Gary Fisher then threw a pass that was almost intercepted by Bob Fredricks but fell into the hands of Chabot end Gary Wornick for the six points.

The same play worked for the two-point conversion.

On the kick-off, Tony LaRosa fumbling after a runback of 35 yards, and Chabot had another scoring opportunity from the Viking 37.

It took Chabot six plays to go in for the score.

Diablo Valley College's only score came late in the fourth quarter on a drive of 68 yards in nine plays.

Corsi drove in from the one, ending the Vikings' string of goose eggs at nine. They hadn't scored since the second quarter of the Santa Rosa game. The big play in the drive was a 16-yard roll-out by quarterback John Dyer.

Chabot caught the Vikings napping on the second play of the game, as Gary Miguel went 65 yards for a TD with the game not even two minutes old.

The College Park Falcons have moved Tim Ryhan back to his guard post.

Ryhan at that spot is as good as any in the league. With Ryhan moved into the front wall, much of the running will be shouldered by scatback Dick Larschied.

Brian Hunt has shown himself a fine passer, and it can be expected that the Falcons will pass more. One of Hunt's favorite targets to this point has been Gary Giese, end.

CLAYTON VALLEY is hoping to have the service of their great fullback, Greg Ford, for the first time this season. Ford, with tremendous speed, and fine size had been counted on to carry much of the Eagle offense.

CCD Roundup

Rams Rebound for 25-6 CV Win; Falcons Drop 'Heartbreaker, 6-0

The Pleasant Hill Rams will be looking for their second Contra Costa Division-DVAL win tonight as they host the Pittsburg Pirates.

The Rams downed the Clayton Valley Eagles last week, 25-6.

The College Park Falcons fought the Pacifica Spartans to a standstill before losing in the last nine seconds of play 6-0, 60 minutes of football, before Andy Rivera found Tom Monteath in the end zone for the lone score of the evening with just nine seconds left in the game.

The Falcons' defense bolstered by the return of Tim Ryhan to his old position at guard, did a tremendous job of containing the Spartan offense.

Jerry Cook, Tony Doria, Tom Day and Jay Hendrickson did yeoman work in the line.

The win left Pacifica, the surprise of the CCD-DVAL season thus far, tied for the top spot with the Antioch Panthers.

Rams-Pitt

Tonight's Contra Costa Division (DVAL) game between defending champion Pittsburg (0-0-2) and Pleasant Hill (1-2-0) will be broadcast direct from Pleasant Hill over radio station K-KIS starting at 8 p.m.

and are hoping to get their first win as they go against Clayton Valley this afternoon in Concord.

With Dave Clark and Vic Mann handling the running chores, the Rams scored touchdowns in each quarter to outdistance the Eagles.

THE RAMS got on the scoreboard in the first quarter, driving 60 yards in nine plays. Clark traveled the last four yards over tackle for the score.

In the second stanza, Pleasant Hill ate up the 36 yards to paydirt in six plays.

Mann and Clark alternated on the drive, with Clark getting his second six-pointer from eight yards out.

Clayton Valley exploited a recovery of a Ram fumble on the Pleasant Hill 36-yard line for a score, also in the second period.

A 27-yard pass play with Clyde Mashore on the throwing end was the big play of the drive. Mike Rice scored the only Eagle tally of the evening from the nine-yard line.

Coming back after the half, the Rams used 10 plays to drive 70 yards to the decisive score.

Vic Mann carried the bulk of the chores on this push, and picked up the TD, booming into the end zone from the six-yard line.

THE FINAL score of the night came as Dave Clark picked off a Clayton Valley pass and rambled 70 yards to score.

Mann ran for the PAT, the only successful PAT attempt of the evening.

College Park and Pacifica battled on even terms for nearly

Foothill League

	W	L	T	PS	PA
San Ramon	4	0	0	79	31
Miramonte	2	1	0	27	21
Las Lomas	2	1	1	29	14
Del Valle	1	2	0	45	40
Acalanes	1	2	1	38	47
Piedmont	0	2	0	19	27
Alhambra	0	3	0	26	83

Contra Costa

	W	L	T	PS	PA
Antioch	2	0	1	40	6
Pacifica	2	0	1	32	20
Mt. Diablo	1	0	1	25	6
Pittsburg	0	0	2	7	7
Pleasant Hill	1	2	0	38	50
Clayton Valley	0	1	1	6	25
College Park	0	3	0	0	34

Prep Records

	W	L	T	PS	PA
Miramonte	4	1	0	37	21
Las Lomas	2	1	2	35	26
San Ramon	4	2	0	112	79
Pleasant Hill	4	2	0	89	50
Del Valle	3	2	0	91	53
Acalanes	2	3	1	45	73
College Park	0	4	2	13	54

Prep Results

Las Lomas 8, Miramonte 0.
San Ramon 13, Piedmont 12.
Acalanes 18, Alhambra 13.
Pleasant Hill 25, Clayton Valley 6.
Pacifica 6, College Park 0.
Mt. Diablo 6, Antioch 6.

Dons-Trojans

Tonight's Foothill League game between Acalanes and Del Valle will be rebroadcast over K-WUN (1480) tomorrow.

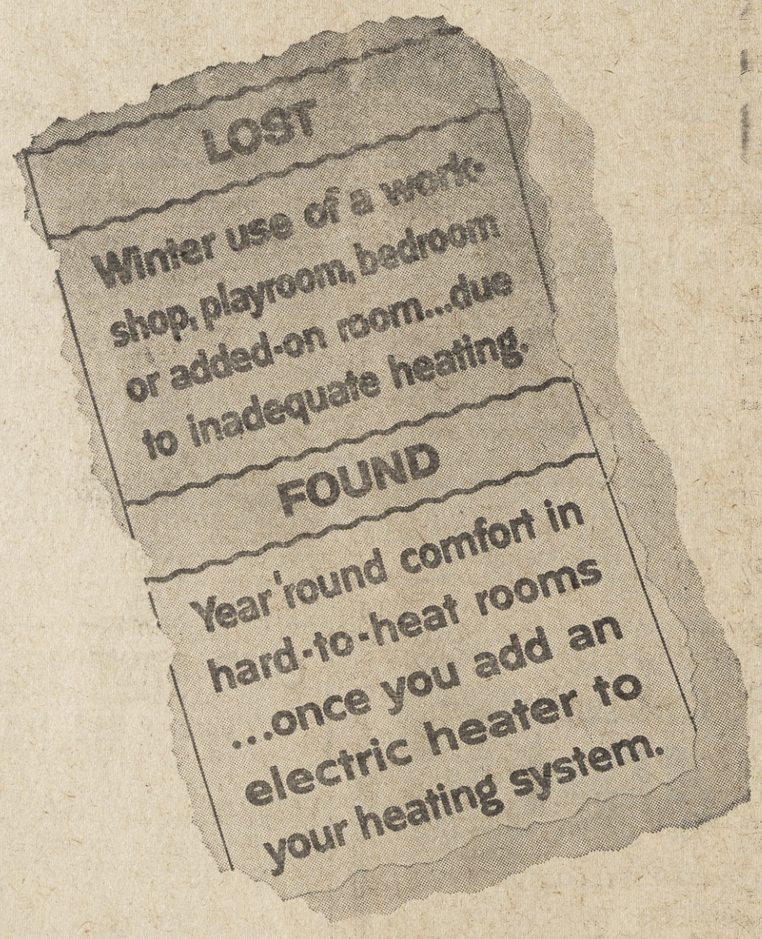

You can choose from units built into your baseboard, floor, ceiling or wall—or portable heating units. You'll find electric heaters are fast and effective. And there's a minimum of installation expense. This is why more and more people are turning to electric heaters for special room heating problems. Why not ask an electrical contractor for a free estimate?

PG and E
Pacific Gas and Electric Company

TAXPAYERS
want
rapid transit

Rapid Transit, Proposition A, has won the support of the biggest taxpayers' groups in all three counties—because it SAFEGUARDS a taxpayer's investment.

Rapid Transit not only prevents traffic congestion from sending real estate values down—Rapid Transit sends real estate values UP. Taxpayers know it makes sense to spend a quarter to save a dollar!

Without Rapid Transit we'll have to build so many extra freeways our tax base will be seriously cut—sending tax rates up.

Rapid Transit will solve the traffic mess at the lowest cost — and taxpayers know it! That's why the Municipal Conference, representing people who pay 80% of the taxes in San Francisco, urges you to vote

YES on A

Proposition "A" will build a 75-mile high-speed Rapid Transit system that will solve the traffic problem in the three counties of Alameda, Contra Costa and San Francisco. There will be NO GRADE CROSSINGS.

CITIZENS FOR RAPID TRANSIT
Alameda, Contra Costa, San Francisco Counties

New Shades, New Patterns!
MEN'S SUIT SALE
$39 $44 $49
Pay 1/3 Nov. 1/3 Dec. 1/3 Jan.

What a selection! $50 suits with natural shoulders, matching vests $39
$55 All wool worsted suits with perma-crease trousers $44
59.95 Imported all wool sharkskins with perma-crease trousers $49
(Only a nominal charge for alterations other than sleeves, waists, seat and cuffs.

Capwell's Men's Shop, Street Floor

Capwell's Walnut Creek, South Broadway
YE 5-1111

'Big Game' of the FAL Season Is Tonight in WC

San Ramon-Las Lomas to Clash for First Place

By HEC HANCOCK

It's showdown time tonight in the Foothill Athletic League, as the San Ramon Wolfpack, needing but a single victory to clinch at least a tie for the championship, travels to Walnut Creek to tangle with the Las Lomas Knights in a contest that could well decide the 1962 FAL champion.

Other action sees the Del Valle Trojans traveling to Acalanes to establish an interesting bit of neighborhood rivalry. Piedmont is hoping to finally break into the win column as Martinez goes against the Alhambra Bulldogs.

The Miramonte Matadors are idle this week end as they draw the bye.

SAN RAMON comes into tonight's crucial game riding a crest of a four-game winning streak in FAL play. They managed to turn the trick by posting two one-point victories over Acalanes and Piedmont within a five-day period.

The present San Ramon team has developed into a really explosive club. Headed up by Lincoln Arthur, a superb breakaway specialist, the Wolfpack offense has been able to get on scoreboard with regularity.

However, while Arthur is by far the leading scorer, San Ramon is certainly not a one-man offense. Chuck Fereira, quarterback, passes effectively, and backs Ric Aboud and Mike Skinner pose constant running threats.

The line has such standouts as Chuck Husted, Bob Crutcher, Jerry Ross, Pete Griffith and John Lucas. The front wall is fairly big, and opposing runners have learned the hard way that there are easier things to do than running against the Wolfpack.

LAS LOMAS has dropped the "dark horse" mantle, and has developed into a full fledged contender to repeat as FAL champions.

The Knights' success in topping Piedmont and Miramonte is largely attributed to their fine line. Considered by many to be the best in the league, the Knights' line hasn't allowed more than a touchdown a game.

Bill Staley, Dan Cotlow, Rick Laven, Gary Ford, Scoop Schatz, Jerry Nordeman and Steve Alexakos have developed into a hard charging, rugged, contingent.

Coupled with steady line play, has been the sudden appearance of a Las Lomas offense. Sparked by the return of Bob Kreider to the lineup, the attack now has sprouted muscles.

Mike McGinnis, quarterback, has been able to find his favorite target, Gary Ford, with fine regularity of late. Brian Nissen, Kreider and John Allen have shown that they can move the ball.

WITH FOUR victories to their credit, San Ramon has only one game left after tonight's contest.

In the event San Ramon wins, they will have insured themselves of at least a tie for the title.

On the other hand, a Las Lomas win would vault the defending champs into the top spot.

Del Valle and Acalanes both having scored their initial FAL victories at the expense of Alhambra will both be trying to extend winning streaks of one game.

The Trojans have been hampered in recent weeks by injuries. However, they drew a bye last week, and figure to be in pretty good shape.

The Trojans have some big guns going for them in Bill O'Toole, Mal Cameron, Cliff Schroeder and Bob Kovats. With replacements such as Vic Shellenberg and Jim Christmas, the Trojans also have good depth.

Up front, Ken Roberts, Scott Smith, Pete Jason and company will endeavor to open up running lanes in the Acalanes defense.

THE ACALANES Dons have shown consistent and persistent progress.

The Dons' lineplay has been one of their strongest features all season. Dick Holden, Jeff Davis, Pat Little, Mark Mahler and Dick Van Loben Sels have turned in fine performances with each and every outing.

Mike Hallock has become a booming runner up the middle. Tom Alexander and Doug Sanderson have given the Dons the aerial game they needed to up the defense.

The Piedmont Highlanders, smarting from two straight losses in as many FAL outings, are hoping to find winning ways against Alhambra. After losing a heartbreaker last week to San Ramon, the Scots are counting on Tom Williamson, Steve Lawyer, Bob Ball and Doc Woods as they go against the winless Bulldogs.

THE TWO ball games Piedmont has dropped have been hard fought affairs. Despite the fact they were on the short end, the Scots have demonstrated they can move the ball.

Alhambra is a young club, and has displayed fine potential.

Bob Ball, Bart Spina and Paul Waite have given the Bulldogs a lot of offensive punch.

While they are looking for their first win of the FAL campaign, the Bulldogs are in a position where they could develop as spoilers.

Should they upset anyone remaining on their schedule, it could well have a big bearing in deciding the eventual FAL winner.

Games Today

San Ramon at Las Lomas*
Del Valle at Acalanes*
College Park at Clayton Valley** (3:30 p.m.)
Pittsburg at Pleasant Hill**
(All games at 8 p.m.)
*Foothill League game.
**Contra Costa Division (DVAL) game.

Miramonte Posts Fifth Win in Cross-Country

Undefeated Miramonte, paced by Rich Kay, posted its fifth straight cross-country victory of the season this week, defeating Piedmont.

Del Valle is 3-0.

Last Thursday, the Mats dumped Acalanes, 19-39, for their fourth win in the Foothill League.

Kay posted a 9:46 for the 1.9 mile run, knocking 10 full seconds from the record set in 1956.

Kay had a 9:38 over a 1.8 mile course against Acalanes, also good for first place.

The league championship is on November 6.

The teams have six league dual meets.

Del Valle and Miramonte squared off after The Sun went to press in the Mats' final dual meet of the year this week.

PH-LaMorinda

Sunday's East Bay Pop Warner League game between the two local teams, Pleasant Hill and LaMorinda, will be broadcast live from the Pleasant Hill High School field starting at 1:15 p.m. over radio station K-WUN (1480).

-Sun Sports-

FRIDAY, OCTOBER 26, 1962

Football Ballet...

A STRONG and alert Las Lomas defense halted everything Miramonte had to offer on offense in last Friday's Foothill League game won by the Knights, 8-0. Here, an unidentified Las Lomas back breaks up a pass intended for Miramonte end Bob Miller (89, dark jersey). Coming in to help out are Jon Phillips (14) and Jim Roessler (22).
Sun photo by Bob Yost.

Knights Upset Mats, 8-0

By BILL SMITH

Las Lomas moved into second place in the Foothill League and Miramonte dropped into third last Friday as the Knights combined a touchdown and a safety to shut out the Matadors, 8-0. The Mats have a bye this week.

Said losing coach George Galli, "It was a defensive game, and Las Lomas played a tough defensive game both in the line and in the backfield. I don't think we were mentally up for the game."

A punt runback in the second quarter set up Las Lomas' touchdown. Jon Phillips received the kick on his own 30, and handed it off to Jim Roessler, who raced down the right sidelines for 25 yards to Miramonte's 45. A clipping penalty on the play moved it to the Mats' 30-yard line.

QUARTERBACK Mike McGinnis fired a 16-yard strike to Gary Ford in the end zone for the touchdown. Roessler's PAT attempt was wide, leaving the score at 6-0.

The Knights added two more points in the third quarter on a safety.

Miramonte was forced to punt from their 20-yard line, but the center to Kent Miller went over his head and Las Lomas recovered the ball on the Mats' three-yard line.

THE KNIGHTS fumbled on their second down, giving the ball back to the Matadors who moved it to the five-yard line.

The Mats tried a quick kick on third down, but the kick was blocked and Dean Hilger fell on the ball in the end zone, giving the Knights a safety.

Miramonte crossed the 50-yard line into Las Lomas territory only once during the game.

That was in the first quarter when they punted and the Knight receiver dropped the ball.

Steve Cummings recovered the fumble on the Knights' 43, but the Matadors could move only to the 36-yard line where they gave up the ball on downs.

Dick Egan Named To PCL All-Stars

Dick Egan of Pleasant Hill has been named to the 1962 Pacific Coast League all-star baseball team which was announced recently.

Egan pitched for the Hawaii team and led all league hurlers in total victories.

Sun Staff Members Pick San Ramon Over Knights

All eyes in the Foothill League will be on the Las Lomas-San Ramon game tonight in Walnut Creek.

The Wolves, sporting a 4-0 record in league play, could clinch at least a tie for the league title with a win over once-tied Las Lomas tonight.

The Knights are 2-0-1.

A win for the Walnut Creek crew would put them in first place, the only undefeated team in the league.

It would make the defending champs a good bet for the title as they have already met and defeated Miramonte and Piedmont, two of the better teams in the league.

OF COURSE, after a meeting with winless Alhambra next week, the Knights would be forced to defeat (or, at least tie) always-dangerous Del Valle to win the crown again.

The Sun staff of football "experts" goes with San Ramon tonight with Hec Hancock casting a dissenting vote. In five games the Knights have been favored only once this year. Last week, all five staff members picked Miramonte and Las Lomas never allowed the Mats to get close to its goal line.

In other high school games, the staff is picking Del Valle, Clayton Valley, Pleasant Hill and Piedmont to win.

As usual, Cal, Stanford and the Raiders are picked to lose.

The up-and-down 49ers are big favorites to defeat the Rams.

Colburn, who correctly picked the New York Giants to upset the Detroit Lions in the NFL, this week picks the same New Yorkers to end the winning ways of the surprising Redskins from Washington, 17-14.

Colburn has a 2-3-1 for his "wild card" selections this year.

THE CONSENSUS (37-16-5) choices for this week's top high school, college and pro games:

San Ramon over Las Lomas (4-1)—No denying this year's Wolfpack.

Del Valle over Acalanes (5-0)—Trojans ruin Dons' homecoming.

Clayton Valley over College Park (3-2)—Eagles win No. 1.

Pleasant Hill over Pittsburg (4-1)—The Rams are rebounding.

Piedmont over Alhambra (5-0)—It's been a tough season for the Scots.

Oakland CC over DVC (5-0)—The Vikings are taking their lumps this year.

Penn State over Cal (4-1)—

UCLA over Stanford (5-0)—We don't agree with Jack's "win" attitude.

Boston over Raiders (4-1)—Where will the Raiders call home next year?

49ers over Rams (5-0)—LA is thinking of giving Waterfield a uniform.

COLBURN (40-18-6)—San Ramon over Las Lomas, 21-19; Del Valle over Acalanes, 13-6; College Park over Clayton Valley, 12-6; Pleasant Hill over Pittsburg, 13-7; Piedmont over Alhambra, 26-6; Oakland CC over DVC, 21-6; Penn State over Cal, 28-8; UCLA over Stanford, 15-13; Boston over Raiders, 42-14; 49ers over Rams, 31-17.

ANDERSON (38-15-5) — San Ramon over Las Lomas, 14-7; Del Valle over Acalanes, 14-7; Clayton Valley over College Park, 13-6; Pittsburg over Pleasant Hill, 21-13; Piedmont over Alhambra, 21-14; Oakland CC over DVC, 21-0; Cal over Penn State, 14-12; UCLA over Stanford, 21-6; Boston over Raiders, 21-6; 49ers over Rams, 28-7.

SMITH (38-15-5)—San Ramon over Las Lomas, 13-7; Del Valle over Acalanes, 7-0; Clayton Valley over College Park, 13-0; Pleasant Hill over Pittsburg, 7-6; Piedmont over Alhambra, 14-0; Oakland CC over DVC, 14-7; Penn State over Cal, 21-14; UCLA over Stanford, 24-19; Raiders over Boston, 27-21; 49ers over Rams, 21-14.

JERNIGAN (38-15-5)—San Ramon over Las Lomas, 14-13; Del Valle over Acalanes, 20-14; College Park over Clayton Valley, 14-12; Pleasant Hill over Pittsburg, 21-13; Piedmont over Alhambra, 35-14; Oakland CC over DVC, 38-17; Penn State over Cal, 21-16; UCLA over Stanford, 24-14; Boston over Raiders, 38-15; 49ers over Rams, 35-20.

HANCOCK (36-17-5) — Las Lomas over San Ramon, 14-13; Del Valle over Acalanes, 20-13; Clayton Valley over College Park, 7-6; Pleasant Hill over Pittsburg, 13-7; Piedmont over Alhambra, 26-7; Oakland CC over DVC, 20-14; Penn State over Stanford, 14-7; Boston over Raiders, 24-17; 49ers over Rams, 24-21.

90 MINUTE LIVE TELECAST
GOVERNOR
PAT BROWN
"CAMPAIGN SPECIAL"

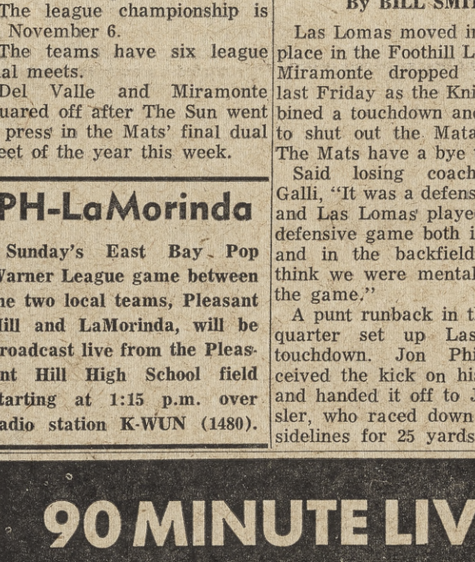

WEDNESDAY, OCT. 31
Channel 2, 10:00 P.M.

*All questions answered in person by Governor Brown
*Get the facts straight from the man who knows!
*Telecast originates from Oakland!

SEND IN YOUR QUESTIONS! USE COUPON BELOW!

GOV. BROWN TELECAST, 505 MARKET ST., SAN FRANCISCO, CALIF.
My question is _____
Name _____ Address _____
COMMITTEE TO RE-ELECT GOVERNOR BROWN

PROJECTOR SALE

MOVIE PROJECTORS

DE JUR P-1010 automatic threading 750 watt, all deluxe features including zoom lens. Will take 1000 watt lamp. Finest 8mm projector made in America. Mfrs. List $189.95 ONLY $150

REVERE 718 automatic threading with new tru-flector high intensity lamp. Mfrs. List $129.95 ONLY $99.50

BELL & HOWELL 253RV features forward, reverse and stop and new tru-flector lamp. Mfrs. List $124.50 ONLY $77.50

FUJICA Zoom 8 mm projector, forward, reverse and stop, tru-flector lamp. Mfrs. List $119.95. NOW $95

BOLEX 18.5 shows slow motion with any film. Still the world's finest — bar none 169.50

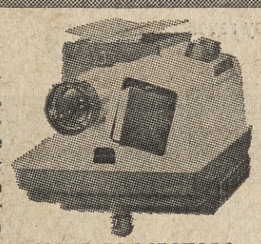

SLIDE PROJECTORS

WOLLENSAK 935 (illustrated above. Powerful 500 watt, cartridge load, all metal construction. Mfrs. List $79.95 ONLY $40

CRESTLINE 500 watt with remote control. Uses least expensive cartridge of all. Mfrs. List $79.95 ONLY $55

QUICK SET 300, manual operation, uses famous Airquipt cartridge. Mfrs. List. $49.95 ONLY $25

AIRQUIPT SUPERBA 66, automatic with remote control, powerful 500 watt output. Mfrs. List $99.50. ONLY $55

WOLLENSAK 815 fully automatic 500 watt. Runs by itself. Accepts remote control cord, too. Wollensak's finest projector. Mfrs. List $119.95 ONLY $67.50

photo center

BLUE CHIP STAMPS
TRADE-INS, TOO
Budget Terms
1325 N. Main St.
WALNUT CREEK • 934-7207
Free Parking in Rear
ONE OF THE LARGEST PHOTO SELECTIONS IN THE BAY AREA

Man grows with his expanded needs.
...SCHILLER

Wisdom does not measure a man's worth as the sum of his possessions. But in his choice of possessions, a keen insight can see the reflection of his stature and his growth. The choice of a home on the lush green fairways at Round Hill Country Club reflects uncommon attainment and decision.

Round Hill
STONE VALLEY ROAD, ALAMO
Complete Country Club facilities
including an 18 Hole Championship Golf Course
(Proprietary Memberships Available)

FOR BROCHURE AND HELPFUL SERVICE PLEASE CALL
ROUND HILL SALES PAVILION, VE 7-9126
COUNTRY CLUB ESTATE HOMES FROM $52,000
BUILDING SITES FROM $14,000
Development and Sales by Geldermann Realtors

It's News Here, Too

CARE TO MAKE an educated guess? About that provocative sermon topic announced by Rev. Orville L. Shick for this Sunday at the Danville Community Presbyterian Church: "The Question Your Pastor Can't Answer." Significant clue: Hon. John Baldwin, chairman of the House Prayer Committee, will be the lay reader.

RON JONES, of Vacco Realty in Walnut Creek, is showing customers around in a rented car these days, and Albany police didn't do very much about putting him in the driver's seat.

Jones, a man who knows enough to come in out of the rain, parked the car smack up against his office building last Saturday, so close that he could step from car to office without touching the ground.

But not close enough to see a baddie drive off with it.

Scene shifts to Albany. Police there give a ticket to a man speeding through their town. Monday morning, man comes in to pay fine. Tuesday, check bounces.

Cops look at license number. Cops look at signature. License number is the same as one on the stolen car list. Signature is same as one on bad check list.

Meanwhile, forger flees in stolen car and is still bouncing merrily on his way!

A HAT in the distant ring? Walnut Creek City Councilman Newell B. Case took time at the city council meeting last week to commend the press in connection with national newspaper week. So eloquent was he, that fellow council Fred Sanders quipped, "Glad to hear that, Newell. I didn't know whether you were running for re-election or not!"

THE RAIN IN SPAIN followed the Sid Kroffs all the way to Orinda. Arriving home last Saturday night after a five weeks' trip to the Hispanic Peninsula, they thought they were still back in Barcelona, where the sky fell in a week previously.

FOR THE BIRDS is the new project under construction by builder David Zuckerman. Contractor for such solid jobs as local banks, schools and the imposing Hillside Medical Building in Walnut Creek, he's now doing a six-room pigeon loft for a nine-year-old client!

A REFUND ON THE SEATTLE FAIR was graciously given to a nurse in the County Hospital by the Board of Supervisors last week. Seems that Zella Helling, in the Northwest on her vacation in September, took in some lectures at the University of Washington that might be helpful to her in her work. At least that's the way she explained it to supervisors, who then allowed her to charge the three days to "duty" time, rather than "vacation" time.

CONFORMITY has spread to such an alarming degree among teen-agers it is now turning their hair white. The new rage is white wigs. Actually, they are mohair hats, selling like hotcakes in the Broadway shopping center at $4 per. The hats can be combed like hair, making the gals look like something out of Macbeth, Act III, Scene I. Maybe after eWdnesday night they'll fly away on broomsticks.

HALF-WAY TO SCOTLAND is Jim Roessler, of Arlene Drive, Walnut Creek. By scoring a hole-in-one at the Claremont Country Club recently in the national Old Smuggler Sweepstakes, he is in the running for the grand prize of a trip for two to Scotland. "Auld Lang Syne" may have a different ring to him when the winner is announced at the end of the year.

'Mum Show Will Open Next Week

"Fall Festival" is the theme of the Northern California Chrysanthemum Society Show in Walnut Creek next weekend.

Increasing popularity of the 'mum will make this the biggest and most colorful show the society has held, according to show chairman Bob Jerrell.

Doors of the Walnut Creek Recreation building will open on the floral displays Saturday from 10 a.m. to 9 p.m. and Sunday from 10 a.m. to 6 p.m.

"The Bay Area has become the commercial 'mum center of the world in recent years," Jerrell said.

"Ideal conditions that lured so many commercial growers here also prevail for the amateur gardener," he added.

Local growers are invited to enter their "choice blooms." Entries will be received at the Recreation Hall next Friday from 10 a.m. to 6 p.m.

Club members will assist in classifying and placing flowers.

The American Cancer Society has invested approximately $10,000,000 in research projects this year.

COPPER ASH TRAYS made on this mechanized work bench, the invention of Floyd Chesney (right), will be on sale at the East Contra Costa Council for the Retarded Seventh Annual Bazaar next month. Judy Chesley polishes one of the copper articles. Sun photo by Bob Rush

400 Groups Are Listed in New Directory

The 1962-63 Directory of Organizations of Central Contra Costa County is now completed, and available at the offices of the Walnut Creek Area Chamber of Commerce.

An annual project of the Volunteer Bureau of Contra Costa County, and the chamber of commerce, the directory has proven an aid to almost all governmental agencies, clubs and organizations, and commercial firms.

The current edition includes over 400 listings of organizations, with the name, address, telephone number and title of a principal officer.

Eight major categories are included in the table of contents, with two dozen subheadings for types of listings.

Prices are $1 per book to organizations listed in the book, governmental agencies, and chamber of commerce members. All other persons, firms, and organizations will pay $2.50.

SUTTON'S FOR PROFESSIONAL SHOE REPAIR SERVICE!
• The Finest in Expert Workmanship
• Reasonable Prices; Fast Service

Sutton's SHOES
LAFAYETTE
989 MORAGA ROAD
AT 3-6252

Courtesy Calls

WE GET RESULTS!
Businessmen, let us advertise for you when we make our calls of welcome to newcomers in Walnut Creek, Pleasant Hill, Alamo, Danville, Lafayette, Orinda and Moraga.
B. Rowe YE 4-3568

NOW, AT LAST!
A NATIONAL RETIREMENT PROGRAM FOR ALL SELF-EMPLOYED PEOPLE
!
SEND FOR FREE LEAFLET No. 1017
No Obligation
M. M. MATLOCK
3840 Happy Valley Rd., Lafayette, Cal.

EVERY HOUR OF EVERY DAY...YOU SAVE IN
GRODINS
ANNIVERSARY SALE

Thousands of brand new Fall
MENS SUITS
MADE BY OUR REGULAR MANUFACTURERS AND ESPECIALLY PRICED FOR THIS EVENT.
FULL RANGE OF COLORS, SIZES AND MODELS IN ALL PRICE LINES.

$39 Reg. 49.50—4-Pc. Hard Finish Combo. Matching coat and trousers, contrasting slacks and reversible vest. Traditional natural shoulder suit.

$49 Reg. 59.50—Hard Finish All-Wool Worsteds. New Fall deep tones; solid colors, patterns. Natural shoulder, slim models.

$59 Reg. 69.50—Hard Finish Worsteds. Two-ply Australian wool. Perma-crease trousers, many natural shoulder suits with vests.

Reg. 29.50 REVERSIBLE COATS Imported. Fine corduroy reverses to a poplin raincoat. $19

Reg. $125 d'bruzzi IMPORTED SUITS, 100% CASHMERE TOPCOATS $99 each

Reg. 39.50 Thorobred All-Wool SPORT COATS $29 Huge selection!

Reg. 12.95 Hard Finish Reverse Twist MENS SLACKS $9 Continental or pleated models.

Reg. 12.95 Leather Slip-On MENS SHOES 9.80

Reg. 5.00 & 5.95 Mens DRESS & SPORT SHIRTS Huge selection! 3.99

Reg. 2.50 & 3.50 Ties 3/5.00
Reg. 2.00 Hose 99
Reg. 12.95 Knit Shirts 7.99
Reg. 13.95 Lamb's Wool Cardigans . 10.99
Reg. 19.95 Laminated Knit Jackets . 15.99

Reg. 3.98 & 4.98 Famous Brand BOYS WASH PANTS Sizes 6-18 2.99

Special! Boys Hard Finish Dress Suits, 6-12 . . . . . 22.95
Special! Boys Hard Finish Dress Suits, 14-20 . . . . . 27.95
Boys Reg. 12.95 Corduroy Sport Coats, 6-12 . . . . 10.95
Boys Reg. 6.95 Orlon Cardigans, 6-20 . . . . . 4.99
Boys Reg. 9.95 Quilt-Lined Poplin Jackets, 6-12 . . . . . 7.95
(Boys items all stores but Oakland.)

SHOP ALL DEPARTMENTS FOR HUNDREDS OF UNADVERTISED ANNIVERSARY SALE FEATURES

NO CHARGE FOR ALTERATIONS

SUPER-G IT with Grodins SUPER-credit facilities. Take up to 12 months to pay the modern Grodins way.

Open Monday, Thursday and Friday Evenings 'til 9
934-7688

GRODINS
Broadway Shopping Center
WALNUT CREEK

THESE JUNIOR HIGH MISSES are now competing for the honor of becoming Queen of the LaMorinda Thunderbirds for 1962. Left to right: Jan Harlander, Orinda; Shirley Looney, Danville; Carllene Blower, Walnut Creek, and Lori Hill, Lafayette. The admiring Thunderbirds are: Dick Prince (left to right), Steve Seely, Bill Dietrich and Bill Terry.

Sun photo by Bob Yost.

Who Will Be Thunderbird Queen?

Sunday, November 4, is Pop Warner Day.

This third annual renewal of the La Morinda Thunderbirds' gala homecoming celebration will start at 1:30 p.m. with the kick-off against the West Contra Costa Rockets at the Miramonte High School field.

Crowning of the 1962 Thunderbird queen will climax a day of entertainment, bands and a parade of celebrities.

Admission is always free to Thunderbird games. "Bring the whole family for family fun," is the team's annual invitation.

MEANWHILE, FOR the past two weeks, and continuing right down to game time, four pretty sub-debs of the central county area have been vying for the honor of representing the 1962 Thunderbirds as their queen.

Queen candidates are: Jan Harlander, Inland Valley Intermediate, Orinda; Lori Hill, Fairview School, Lafayette; Carllene Blower, Las Lomas High, Walnut Creek, and Shirley Looney, Charlotte Wood School, Danville.

All are eighth graders except Miss Blower, who is a freshman at Las Lomas.

Candidates are chosen by vote of the team members from each community.

Final selection is determined by the number of booster tickets sold in the name of each contestant.

The team is made up of junior high boys from Orinda, Moraga, Lafayette, Walnut Creek, Alamo and Danville.

ANNUAL BOOSTER tickets sell for $1 and sponsor tickets for $5. Each dollar unit represents one vote, plus a chance at a drawing of a wide assortment of prizes at the game.

All proceeds go to support Thunderbird expenses for equipment, travel and insurance.

"Traditionally Pop Warner football is a volunteer, non-profit community effort from top to bottom, says Robeson Smith, booster club chairman, and deserves community enthusiasm and support."

The Thunderbirds are undefeated in the East Bay Pop Warner League to date with a 4-0 record.

The Thunderbirds, who play an eight-game schedule, have high hopes of going all the way to an undefeated season and the league championship this year.

"THIS IS our best team ever," states Pete Villa, head coach.

"The boys are hitting hard and playing heads-up football and could easily win it all. This is top spectator football which the public can really enjoy and we invite the community to be our guests to play along with the Thunderbirds.

Assistant coaches are Laird Eickmeyer, Rich Jones and Don Ong.

Marge Prince heads the booster group sponsoring the queen campaign, assisted by Nancy Longacre and Jean Bottjer.

Preview 'Happy Fella'

Excerpts from "The Gondoliers," "The Mikado" and "The Pirates of Penzance," all by Gilbert and Sullivan, were part of a Diablo Light Opera Company program for the Prytanean Alumnae Association in Berkeley last week.

The local group also presented previews of their production, Frank Loesser's "The Most Happy Fella," which opened Tuesday at Las Lomas High

Valley Church To Have Formal Start at Service

The Valley Church of Moraga, a non-denominational fellowship of Christians residing in the Orinda-Moraga-Lafayette area, will formally begin services on Sunday.

This initial phase of public ministry will be a Bible education hour to be held at a temporary meeting hall at 214 Moraga Highway, Orinda, at 9:30 a.m.

Trained teachers will introduce children of various age groups to systematic Bible lessons using latest educational methods.

A course in New Testament survey for adults will be taught by Tom Carroll.

The church is based on the evangelical Christian faith, centering around the study of the Scriptures. In addition to providing Bible exposition for the experienced Christian the Bible education hour is designed for the non-churchgoer who wishes to gain an understanding of basic, Biblical Christianity, and for families who wish to provide their children with the advantages of a Christian education, according to Carroll.

An invitation to the Bible education hour is extended to all, regardless of previous religious background.

BROADWAY
SHOPPING CENTER, WALNUT CREEK
FREE SHOW!
PRESENTS
AL COLLINS
TV and Radio Personality
and
THE NOB HILL TRIO
Featured at the Fairmont Pavilion Room
IN PERSON
Saturday, Oct. 27, at 2 p.m.
on stage in front of the Lucky Market, Broadway Plaza
this is your
rain-check for the appearance
originally scheduled for October 13, for
BROADWAY'S 11th BIRTHDAY
broadway SHOPPING CENTER WALNUT CREEK

FLORSHEIM BROGUES...
big on value!
24.95
Dover Butted Tip
Dover Norwegian Front
Our classic '62 Brogues—great from any point of view: Weather-proof, almost wear-proof with storm welts and double leather soles...at a price that boasts one of the season's biggest values. More proof that Florsheim is America's top shoe buy.
GRODINS
OPEN MONDAY, THURSDAY AND FRIDAY EVENINGS 'TIL 9
Broadway Shopping Center, Walnut Creek
934-7688

the fashion
1411 Broadway Plaza
Walnut Creek
934-9255
OPEN MONDAY, THURSDAY AND FRIDAY NIGHTS 'TIL 9 P.M.
the look of luxury in Coats
Sumptuous fashion of ur bearing coats . . . lavish depts of fox to little detailings of mink is foremost for this season of elegance, shows up importantly throughout collection in wild rice with cerulean, beige with ranch mink, white with ranch mink, tweed with beaver, black with ranch mink, black and colors with norwegian fox, south american fox, black fox.
*fur collars labeled to show country of origin
originally 89.98
68.
originally 99.98
78.
EXTRAORDINARY . . . casual elegance envelope these wardrobe covers. Sweeping simplicity keynotes mohair loops, tweeds, plaids, pebble tweeds, alpacas, irridescent mohair . . . and the important impostore bergana (fake fur) . . . petites and regular sizes — a smashing choice of colors.
Originally 59.98
36.
Originally 69.98
48.
OPEN A FASHION CHARGE ACCOUNT TODAY

Creek Clearance Funds Approved by Supervisors

The County Board of Supervisors listened to a resume of the damage done by the week-end storm, granted permission for the use of up to $10,000 in flood control funds to clear trees and other debris from the creeks to the County Flood and Water Conservation District, and allowed the Public Works Department $5000 to hire outside contractors to help with the road cleanup.

According to Carl Rich, chief engineer for the Flood and Water Conservation District, two main factors kept the storm from becoming a major disaster throughout the county.

One was the recent channel work done on Walnut Creek. The capacity of the creek was increased from 6500 cubic feet of water to about 11,000. Water was thus able to stay within the creek banks and there was no major areawide flooding.

THE OTHER FACTOR was that since the storm was the first major rain of the season, the ground was dry and able to absorb much water.

Rich said that if the ground were already wet and full of water, much more would have poured into creeks and more creeks would have overflowed.

In asking for permission to use the flood control funds, Rich said that $600,000 spent recently on Walnut Creek Channel prevented five times as much flood damage.

He added, however, that many of the contractors working on flood control jobs suffered heavy damage when mud and water wrecked equipment and buried projects.

Separate federal funds in addition to the money from Small Business Administration loans were requested for disaster relief in Contra Costa County by Congressman John Baldwin in an appeal to President Kennedy.

The board reaffirmed this request, although it was not known immediately whether such aid would be approved.

In other business, the possibility of relocation the district headquarters of the Flood Control District from Oak Grove Road and Ygnacio Valley in Walnut Creek, to Martinez will be studied.

Supervisor Tom Coll strongly favored the move which he said would allow opening of a permit bureau for construction and planning in Martinez, saving developers the necessity of traveling across the county for various signatures on permits.

THE COMMISSIONERS apparently were not in favor of the move.

In other action, the administration and finance committee of the board will make a recommendation Tuesday whether to support a proposed one cent increase in the state gasoline tax. Money from this tax is used for local roads.

Permission was granted to the Mt. Diablo Fire District to shift $20,200 of its own funds to purchase land near the main firehouse in Concord.

A tax brochure to be mailed out with tax bills and veterans exception forms was approved. The brochure explains the sources of various local property taxes.

TWO NEW CIVIL service positions were created, the posts of programmer and programmer trainee. This was necessary because of the difficulty the county has had in recruiting data processing programmers for its new electronic brain.

A $2000 appropriation was approved to allow four detectives in the sheriff's office to be trained in the use of lie detectors.

THURSDAY IS PREVIEW SELLING DAY

RHODES CONCORD

pre-holiday SALE!

OPEN 5 NIGHTS A WEEK 'TIL 9

shop Rhodes, Concord, Mondays thru Fridays
10 a.m. 'til 9 p.m., Saturdays 10 'til 5:30

★ Use Rhodes convenient Revolving Budget Account!

★ Plenty of FREE PARKING!

SALE STARTS FRIDAY

jr. sportswear
Jr. 16.99 sweaters, mohair cardigans, slip-ons, 8.97; reg. 11.99 skirts, 6.97. 5-15. 8.97 sweaters 6.97 skirts
jr. sportswear, street level

dress bonanza!
Sale! 11.99-15.99 purchase! Holiday and midwinter styles; wools, silks, crepes! Misses', jrs., half sizes. 9.97
Rhodes dresses, street level

fur-trim coats
Save $10 to $20 on winter coats with collars or trims of fox, mink, lapin, etc. 19.90 3 to 6x 23.90 7 to 14
girls' shops, street level

Cannon towels
12 colors! The 3.99 bath size 1.99. 1.99 hand size 99c. 69c wash cloths 49c. ½ OFF
linens, upper level

19.99 Toodles doll
Big Toodles walking doll, 30 inches tall, with charming clothes. 9.99 half off!
Rhodes toys, upper level

14.95 TV trays
Cal-Dak king-size, 4 trays with tea cart; floral or wood tone patterns. 8.99 5-pc. set
housewares, upper level

twill jr. coats
Black fox or racoon collar is detachable! Pile lining. 3 to 15. 29.97
junior coats, street level

10.95 waltz gown
Exquisite "Very Fairest" nylon tricot; 2-color pastels, sizes 32-38. 6.99
lingerie, street level

"tote" rubbers
Take-along bag with latex alligator-grain rubbers; fit over any heel. 88c in case
notions, upper level

Spring-on sheets
Spring Mills' new 180-ct. easy-on fitted sheets. 1.49 crib size 1.29 to 5.99, king 4.99 2.29 twin bot. reg. 2.99
bedding, upper level

19.99 Ideal doll
Miss Ideal, 28 inches tall, with a permanent wave kit! She's a delight. 9.99 half off!
Rhodes toys, upper level

24.95 Roto-Broil
Broils, toasts, fries, roasts! Adjustable auto. thermostat. Sale! 17.99 1-yr. guar.
housewares, upper level

fur-look coats
Princeton's Andante pile that feels like fur! 59.99. 6-16 misses', petites. 39.90
misses' coats, street level

bras and girdles
$5 famed-name long-line bras, 38-40B, C, 2.97. 6.95-7.95 girdles, panty girdles, S, M, L. 4.97. 2.97 4.97
foundations, street level

pinking shears
Convenient easy-grip handles, sharp edges, sturdy metal. Ideal size. 88c easy-grip
notions, upper level

59.95 9x12 rugs
Long-wearing combo: 50% wool, 50% nylon, with built-in foam pad. Many colors! 49.95 foam-pad backs
Rhodes rugs, upper level

14.00 Toodles cart
Pretty Toddles baby doll in her own sturdy wire cart—buy early! 6.99 half off!
Rhodes toys, upper level

9.99 draperies
Textured 'Dorset,' cotton lined; 6 shades. Other sizes also special! 6.99 pair, 48x54"
draperies, upper level

women's shoes
Reg. 13.95-15.95 fashions, famous names! Hi and mid heels, all types! 9.90
women's shoes, street level

women's capris
Wool-and-nylon blend taper pants, fully lined; side zip; plaids, solids. 10-18. 3.97 reg. 6.99 and 7.99
separates, street level

men's shirt sale
Finest cottons from famous mills. Sport shirts, long or short sleeves; s, m, l, x-l. 2.99 reg. 3.95 to 5.95
men's shop, street level

braided rugs
Special purchase! Four-color braided rugs; 9x12, 29.99. 10x14-ft., 44.50. 29.99 9x12 size
Rhodes rugs, upper level

9.99 Toodle Lou
Half price doll sale! Real-baby size, 20 inches long, fully dressed. 4.99 half off!
Rhodes toys, upper level

3-pc. bedroom set
Bassett's warm mahogany, modern styling; dbl. dresser, panel bed, mirror. 139.95 reg. $179
furniture, upper level

new knit dresses
Wool double knits, 1-pc. dress with jacket; 3-pc. suit; new colors; 8 to 18. 27.97 reg. 39.95
knits, street level

misses' sweaters
Orlon acrylic bulkies, Chanel and button styles; white, black, pastels. Med., large. 3.97 reg. 6.99
separates, street level

men's gauchos
Full-fashioned knit, zip pull-overs, pre-shrunk; s, m, l, x-l. 2.99
men's shop, street level

Italian bikes
Imported Italian bicycles, Sturmey-Archer 3-speed gear, hub. 26" blue, red. 39.99 boys', girls'
Rhodes toys, upper level

famous toys
Toys for girls: complete sets of dishes, service for 4, sale priced! 1.00 6 for 5.00
Rhodes toys, upper level

Serta mattresses
Your choice of twin, full size or extra-long 80"; foam-top. Box springs, ea. 39.95. 39.95 quilt-tops
sleep shop, upper level

cashmere sweaters
Full-fashioned cardigans, pull-overs; 5 colors; 36 to 40. You'd guess 17.99! 13.97 misses' buys!
sportswear, street level

fall suit sale!
24 styles, 12 colors! Tweeds, solids, heathers, 29.95 to 39.95 fashion suits galore! 23.90 misses' 8 to 20
better suits, street level

tie-stripe shirts
Long-sleeved cotton shirts, old school tie colors, vertical stripes; ivy collar. 2.99 men's sale!
men's shop, street level

½ off doll sale
McCall Walker doll, 30 inches tall, prettily dressed—adorable! 9.99 reg. 19.99
Rhodes toys, upper level

17.99 broiler-baker
Broils, bakes; 2 controls; thermostat, cord. Chrome, stainless steel. 11.99 Sunburst
housewares, upper level

7.99 pole shelves
Three shelves on chrome 99" extension pole; 3 towel rings; for bathroom. 5.99 towel rings
housewares, upper level

juniors' specials
14.99 flannel dresses, wash-wool 5-15 — 9.97
19.95 weather coats, blk., bge., olive — 10.97
9.99-14.99 capris, lined, wool-rayon, 5-15 — 7.97
3.99-4.99 blouses, shirts, 30 to 36 — 2.97
12.99-14.99 dresses, cottons, knits, 5-15 — 7.88

women's fashions
14.98 designer skirts, 10-18 — 2/$15, ea. 7.99
9.99-11.99 skirts, capris, shifts, 8-16 — 6.97
fur-trim coats, newest, fine fabrics, 6-18 — $64
89.95 luxury coats, superb fabrics, 6-16 — $57
35.95-45.95 holiday dresses, new, 8-18 — 27.70
27.95-29.95 wool dresses, 1, 2-piece — 19.90
6.99, 7.99 cotton dresses, 12-20, 14½-24½ — 4.97
13.99 jersey dresses, Arnel® 12-20, 14½-24½ — 9.97

sale, accessories
8.99 handbags, famed name plastics — 6.88*
$7-$10 rhinestones, famed necklaces, pins — 3.99*
$4-$5 earrings, to match necklaces — 1.99*
$1 flowers, all new colors — 59c
$2, $3 fashion belts, sizes 22-30 — 99c
1.99 silk scarfs, square, oblong — 99c
$1 handkerchiefs for women — 39c, 3/$1
$6, $7 gloves, import kids, 6-8, pr. — 3.97
$3, $4 gloves, dbl. woven cotton, nylon — 1.99

intimate apparel
$4 pajamas, famed name flannelette, 32-40 — 2.99
1.19 briefs, nylon tricot, sizes 5-7, ea. — 79c
3.95 bras, lace contour, 32-36 A, B — 2.97
2.50 bras, name brands, 32-38 A, B, C — 1.97
12.99 fleece dusters, Arnel/nylon, 10-18 — 9.99
9.99 corduroy dusters for self, gifts — 5.99
1.25 briefs, nylon tricot, 5-7 — 99c, 3/2.85
$4 sleepwear, shifts, coats, pj's, s, m, l — 2.99
8.95-12.95 pj's, Munsingwear, 32-40 — 3.97

hosiery
1.19 "run-less" seamless, 8½-11 — 88c, 6/$5
79c seamless nylon hosiery, sale, pr. — 59c
99c Rhodes stretch, 8½-11 prop. — 77c, 6/4.60

fashion separates
7.99-12.99 wool skirts, side zip, 8-18 — 2/$11
6.99-7.99 blouses, name Dacron,® 30-38 — 3.97

cosmetics sale!
elec. hair dryer, Lady Mayfair; case — 14.44
$5 hair brushes, natural bristle — 2.99
3.50 hand mirrors, 4 sizes, sale — 1.99
$4 musical powder box, new, for gift — 2.99
7.50-$10 trays, filigree frame, 4 styles — 5.99
2.50 boxed soaps, 3 to box, fragrant — 1.29
3.50 Roger-Gallet soap, 4-cake box — 2.50

5.99 manicure set, leather case, 12 pcs. — 3.99*
8.50 manicure set, 15 pcs. in case — 5.99*
$5 Cologne Mist, famed name, gift — 3.00*
4.50 Tussy Midnight, set of 2 — 3.50*
4.98 heating pads, Universal, U-L — 3.84
** plus 10% fed. tax*

sale for infants!
$2 corduroy crawlers, boy's, girls', s, m, l, x-l — 1.59
4.99-6.99 dresses, baby sizes, gifts — 2.99
1.39 gowns, kimonos in soft pastels, ea. — 99c
8.99 comforter and pillow sets, sale — 5.88
3.00 robe sets, cotton flannel; booties — 1.99
17.99 folding high chair — 14.88
22.99 stroller by Strollee, special — 16.99

2-7 boys, 7-14 girls!
9.99 outdoor jackets, boys' 2 to 7 — 7.99
3.99 slacks, lined, shirt, 2-4, 3-7 set — 2.99
$5-$6 sweaters, cardigans, colors, 7-14 — 3.99
6.99 skirts, pleated wools, 7-14; save 20% — 5.59
6.99 sweaters, 10-16 juniorette — 4.44
6.99 wool skirts, 6-14, save 20% — 5.59

buys for men!
7.95-8.95 sport shirts, rayon worsted — 5.99
11.95 wool shirts, washable, sale — 6.88
16.99 jackets, zip, pile lined, 38-46 — 10.88

13.95 cardigans, lambswool, sale — 8.99
6.98 corduroy pants, slim or reg., 29-38 — 3.99
1.00 briefs, t-shirts, boxers — 79c, 3/2.29
5.00 pajamas, flannelette, b'cloth — 2.99
$1 top-brand socks, reg., stretch — 59c, 2/$1
2.50-$5 belts, gift boxed, new, 28-42 — 99c
2.95 handkerchiefs, white, 13 in pkg. — 1.99
3.50-7.50 boxed jewelry sets — 1.59, 2/$3*
1.50, 2.00 ties, wonderful gifts, ea. — 88c
2.50, 3.50 ties, famous brand — 1.59, 2/$3
59.95 suits, reg., Ivy, reg., short, long — $42
72.50 wool suits, new import fabrics — $54
39.95 sport coats, solids, fancies — $27
19.95-23.95 slacks, pleat, plain — 12.88, 2/$25
** plus 10% fed. tax*

buys for boys!
2.98 sport shirts, short sleeves, new — 1.99
3.98 sport shirts, long sleeves, 6-20 — 1.99
3.99 corduroy shirts, zip pullover, 8-20 — 2.99
59c socks, big variety, 6-10, pr. — 39c, 3/$1
89c briefs, t-shirts, Sanf., 4-20 — 2/1.35
12.95 jackets, zip cotton, pile-lined, 8-20 — 8.99
7.98 sweaters, crew neck, wool, 8-20 — 4.99
1.69 t-shirts, fancies, solids, 6-20 — 99c
7.99, 8.99 flannel robes, washable, 6-20 — 4.88
3.98, 4.98 gab pants, wash cot., 6-20 — 2.59, 2/$5
2.69 jeans, Sanf. double-stitch, denim, 6-12 — 1.77
7.95 wool shirts, long sleeves, plaid, 8-20 — 4.99

Rhodes Concord, 1675 Willow Pass Road, MU 2-4321 • Shop Mondays through Fridays, 10 a.m. to 9 p.m. • Saturdays, 10 a.m. to 5 p.m. • Plenty of free parking!

THIRD SECTION

ORINDA SUN

FRIDAY, OCTOBER 26, 1962

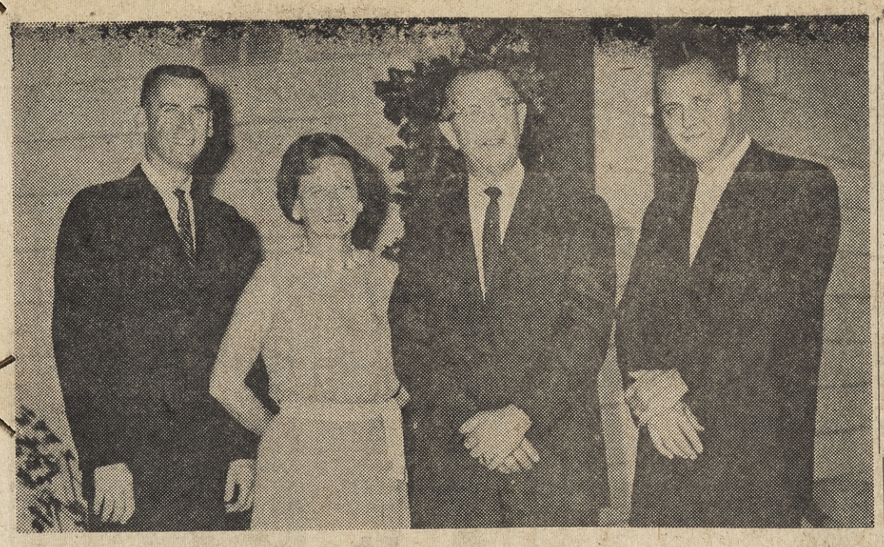

LOUIS FAMILY together at Lafayette reception following Ronald Louis' recent marriage. Pictured here are (left to right) Ronald, Mr. and Mrs. T. E. Louis and Vernon Louis.

A Local Legend . .

Many central county families are neighbors to — and many others do business with — a legend.

For the name and accomplishments of Lafayette's Ed Louis, founder of Louis Stores, is legendary in marketing and chain store circles.

The legend begins back in 1938 when Louis left his position as general manager of the Tenth Street Market in Oakland to open the first Louis Store, (then called Fairway Store), the former Capwell Market at 19th and Telegraph Avenue in Oakland.

TODAY, 25 years later, the firm owns and operates 40 stores throughout the East Bay, five of which are in the central and east county area.

But this tale of phenomenal success is not a one-man story, as Ed himself is the first one to point out. Ask him how he increased his stores at a rate of almost two a year, and he'll tell you first about his attractive wife Margaret, and then about his two sons, Vernon and Ron.

From the early days at the first store, Mrs. Louis tallied accounts in the evenings after closing time, and kept the books for the firm. Today she is secretary-treasurer of the chain, and Louis emphasizes that he "never could have done it without her."

Nor, he'll say, could he have done it without his sons. Vernon, now vice-president of the firm, started his career packing groceries out to cars at the first store at the age of 10.

"I THINK I spent most of my time getting in the way," Vern recalls, "but I was getting my experience too."

Ron also started on the ground floor; in fact, he swept. Vern's junior by five years, Ron is now supervisor of several stores in the chain.

It is a family legend then, and, appropriately, the family has grown with the legend. Most recent addition is Ron Louis bride of two months, the former Kaye Elizabeth Durno of Oregon.

After an Oregon wedding, a Canadian honeymoon and a Lafayette reception at the Louis home, the Ron Louis' moved into a home in Lafayette. Kaye Louis is now teaching elementary in Walnut Creek.

VERNON and his wife Lorena, who live in Orinda, were responsible some years ago for more growth in the family. Their sons, Greg and Randy, 10 and six years old, are students at Sleepy Hollow School in Orinda.

True to family form, they assist at the firm's Oakland office on Saturdays, emptying waste baskets, sharpening pencils . . . and perhaps getting in the way. But, like their father before them, they are "getting experience too."

THE REMARKABLE family created and maintains the chain with a remarkable and yet extremely logical policy: concern for the individual shopper.

Ed Louis points out that suburban location of the stores makes it possible for local housewives to indicate their particular needs.

Employees are directed, Louis says, to learn the shopping habits and demands of their customers. This results in localized service which shoppers appreciate, he explains.

Does Ed Louis have here the key to grocery chain success? Forty stores in 25 years seem to indicate that he does.

Taxi Ordinance Hearing Set For Nov. 20

A hearing on a proposed ordinance to regulate taxi operations will be held by the County Board of Supervisors November 20.

The new law, which would apply to the eight cab companies in the county's unincorporated areas, would provide licensing of taxi drivers, according to Undersheriff Harry Ramsey.

"All we want to do is have some control over personnel. We don't want to control the company operations and we would have nothing to do with prices," Ramsey said.

All cities have taxi regulations, the undersheriff pointed out.

A rough draft of an ordinance amendment for consideration at the hearing will be prepared by District Attorney John A. Nejedly at the request of the Board of Supervisors.

Goblins, Ghosts Will Aid UNICEF

Thousands of county children will be "trick-or-treating" this Halloween for the benefit of U.N.I.C.E.F., according to Mrs. F. W. McCracken of Alamo, area chairman for the local Council for the United Nations drive.

For each penny collected this Halloween, Mrs. McCracken pointed out, five cups of milk or a shot of vaccine can be given to one of the world's needy children.

The drive is endorsed by the Social Education and Action Committee of the Central County Council of Churches.

Will Report Year's Work

A report to the community on the first anniversary of the Friendly Visiting Program will be held on November 8, 12 noon, at Kellogg's in Walnut Creek, according to Mrs. Robert Love of Lafayette, planning committee chairman.

More than 500 invitations will be sent to persons already involved in the community service for geriatric shut-ins at home or in convalescent homes in Central and East Contra Costa.

Marchus to Attend School Institute

Dr. Floyd Marchus, Contra Costa County superintendent of schools, will participate in an institute on "The School in the Power Structure" November 11-15 at Carmel Valley. The program will survey results of recent social science research as they apply to social problems and educational policy. Second in a series designed for superintendents, the program is held by the University of California Department of Education, Berkeley, and U.C. Extenison.

Shop at Home and Save!

HOOPER'S
AWARD WINNING Candies

SPECIAL THIS WEEK!
SECONDS 1.10 lb.
2 lbs.....1.98
Slightly imperfect but delicious chocolates

HALLOWE'EN TREATS
UNUSUAL GIFTS DELICIOUS PASTRIES

1459 East NEWELL AVE.
WALNUT CREEK
across from Safeway Parking Lot
934-0288

QUAKER HOUSE
Maple

OPEN THURS. EVES. • CREDIT TERMS
2925 Main St., at Geary Road
WALNUT CREEK 935-5757

Announcing a New
WURLITZER ORGAN
MODEL 4100
with built-in
SPECTRA-TONE VIBRATO

An easy-play instrument of amazing scope, range and versatility, the Model 4100 Spectra-Tone Organ offers a new dimension in sound. Its built-in Spectra-Tone Vibrato produces that pulsating, beautiful tone quality characteristic of the Mighty Wurlitzer theater organ . . . you must hear it to believe it!

- Exclusive Wurlitzer Spectra-Tone Vibrato and Chorus
- "Mighty Wurlitzer" Quality
- 4 Families of Organ Tone
- Percussion by Wurlitzer
- Thousands of Tonal Effects
- Pedal Sustain
- 4 Authentic Couplers
- 6 Solo Controls
- Inclined, Overhanging Keyboards
- 72 Pedal Combinations
- Two 12-Inch and Two 4-Inch Hi-Fi Speakers
- 26-Watt Rated Output
- Phono and Earphone Plug-Ins
- Master Volume Control
- Choice of Styles in Fine Woods

You can try this wonderful Wurlitzer Organ in your own home for as little as $25.

Handsomely styled and handcrafted in your choice of fine woods and finishes. Only $1095 in Mahogany.

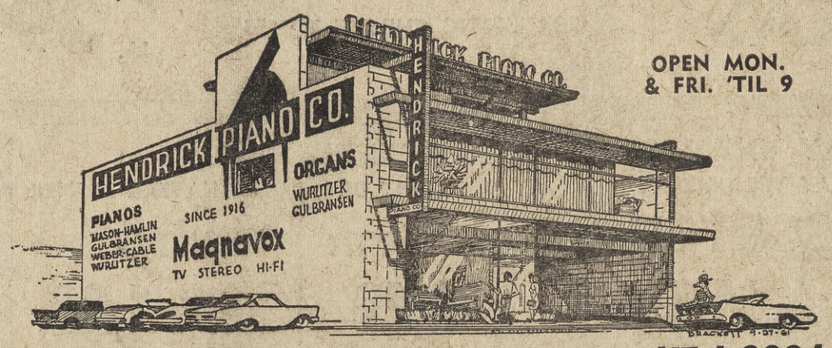

OPEN MON. & FRI. 'TIL 9

1245 So. Main • WALNUT CREEK • YE 4-9304

McDONNELL NURSERY
1333 EAST NEWELL AVENUE (CLOSED SUNDAY) WALNUT CREEK

5 gal. SALE

TREES

Sweet Gum

Reg. 5.95
YOUR CHOICE . . . . .
3.95 5-Gal. Size

EUCALYPTUS POLYANTHEMOX
POLYANTHEMOS (Red or Gum)
A medium-sized low branching tree with grayish blue foliage, light red margins and veins. White flowers.

EUCALYPTUS SIDEROXYLON ROSEA
(Mulga Ironbark Gum)
Masses of pink flowers in summer, on a light, open, airy crown that shows off the red-brown bark and long, dark leaves.

EUCALYPTUS E. GLOBULUS COMPACTA
(Dwarf Blue Gum)
Small-tree type, round headed. Quick grower, blue-green foliage. Ideal for tall hedging, windbreaks.

EUCALYPTUS PULVERULENTA
(Dollarleaf Gum)
Dwarf upright variety, slender in habit. Round, silvery gray leaves. Cut branches useful for arranging.

MAGNOLIA GRANDIFLORA
(Southern Magnolia)
Large, waxy-white sweet-scented, blooms all summer. Leaves beautiful, shiny, leathery.

ALBIZZIA JULIBRISSIN (Silk tree)
Lovely small tree, with graceful form, and hosts of pink blooms in summer.

CHINESE PISTACHIO
Lovely leaves that turn beautiful hues in the fall.

WEEPING WILLOW
Grows 30 feet tall, and as broad with long drooping branches.

CHINESE ELM
Extremely hardy, rapid grower. Shapely rounded crown of small, light green leaves that hang late.

WHITE BIRCH
Classic, ever-popular, white-barked charmer.

FLOWERING PLUM
Blireiana, Hollywood, Purple Leaf and Thundercloud varieties. All rather fast growing, heavy bloomers, not too large.

ACER PALMATUM (Japanese Maple)
Small, graceful, half-weeping. Maple-like leaves, rosy-red in spring, green in summer, scarlet in fall.

LIQUIDAMBAR (See Illustration)
(Sweet Gum)
The most dependable tree for autumn color in California. The maple-shaped leaves turn shades of crimson and yellow to brown. Makes a tall pyramidal shaped tree.

JAPANESE BLACK PINE
One of the most handsome of all pines. Used extensively in Japanese gardens.

CITRUS TREES Reg. 8.50
ORANGE and LEMON Popular Varieties 5-Gal Size 5.50

SELECT TREES

MORAINE LOCUST
No thorns and no seed pods on this most handsome tree. Large, light-foliaged locust.

HOLLYWOOD JUNIPER
Erect grower, foliage dark green with twisted branches, forming picturesque growth patterns.
REG. 7.50
5-GAL. SIZE 4.50

BAMBOOS

CHINESE GODDESS BAMBOO
The slender, yellowish stalks, irregularly striped with green between the joints ris to 4-6 feet, forming an open, arching, and attractive clump.

GOLDEN BAMBOO
A beautiful bamboo, 10 to 15 feet, with yellow-green leaves and stalks that give a golden effect from a distance.
REG. 7.50
5-GAL SIZE 5.50

SPECIMEN TREES
15 Gal. Size
Elm - Magnolia - Mulberry
Encalyptus and Maple
30% OFF

VISIT OUR FALL COLOR HOBBY SHOP
Under the direction of Kathryn Smith • An unusually fine selection. Arrangements and Decorations. Dried Materials, Artificial Fruits, Flowers and Foliage, Candles and Giftwares.

SHRUBS

Reg. 4.95 to 5.95
YOUR CHOICE
3.50 5-Gal. Size

Wax Leaf Privet

PLANT NOW!

MEYER LEMON
DWARF
A valuable ornamental. Wonderfully fragrant flowers.

SCARLET BOTTLEBRUSH
Covered with cascading masses of scarlet blooms in spring.

NANDINA DOMESTICA
(Heavenly Bamboo)
Three - foot shrub with most graceful, divided, dark green leaves that turn bright red in autumn. Very hardy. Sun.

PINK INDIA HAWTHORN
One of our best flowering shrubs, covering itself with beautiful, broad panicles of sweet-scented pink blooms that look like apple blossoms.

SHINY XYLOSMA
A foliage shrub for sun in warmer regions. A good ground cover, espalier or shrub. Leaves light green and shiny.

SHORE JUNIPER
Prostrate and spreading. Light green foliage.

GARDENIA
(MYSTERY GARDENIA)
Best, largest - flowered of all gardenias. Gardenia radicans (dwarf Gardenia). A diminutive form with all the flower and foliage features of the big ones.

WAX-LEAF PRIVET
Deep glossy green foliage. White flowers in spring. Excellent hedge plant.

VIBURNUM SUSPENSUM
Where you need a screen planting to 6 feet, it is ideal, the shining, dark green foliage filling every space over the crown. It can be pruned into a fine-looking formal hedge.

EUREKA LEMON
Ripens mostly in winter but you can pick them the year around. Juicy, few seeds.

PRUNUS LAUROCERASUS
Lovely, large leaves. Very easy to grow. Use for bright background masses, for hedges and for specimen purposes.

PINEAPPLE GUAVA
Masses of flowers with flaring, rich - red stamens cover this gray-foliaged beauty.

PITTOSPORUM TOBIRA
Handsome, shiny-leaved evergreen shrub that spreads broadly but stays dense.

VARIEGATED FLAX
Long, broad leaves streaked with yellow and white. Wide clumps 6-7 ft. tall.

JUNIPER TAM
The favorite of low spreading Junipers. Hardy, blue - green foliage.

GOLDEN PFITZER
Shown grey - green foliage splashed with golden yellow tips.

BLUE PFITZER
Soft, silvery-blue foliage and handsome spreading form.

JUNIPERUS CHINENSIS PFITZERIANA
(PFITZER JUNIPER)
Feathery, gray - green, sharp-needled foliage develops showy, spreading formr.

MONTEREY PINE
A fast-growing species, tall, narrow, symmetrical. Clothed with needles of deep green.

JAPANESE ZELKOVA
A clean tree to 50 feet broad. A good shade tree in hot, dry areas.

Use Our BUDGET PLAN
NO PAYMENT 'TIL NOV. • NO INTEREST • NO CARRYING CHARGE •
⅓ in November
⅓ in December
⅓ in January

McDONNELL NURSERY
(CLOSED SUNDAY)
1333 EAST NEWELL AVENUE WALNUT CREEK 935-7373

Stork Club

STARLING — A son was born to Mr. and Mrs. John Starling, 3630 Bickerstaff, Lafayette, October 15, at Kaiser Foundation Hospital.

COFFMAN — A son was born to Mr. and Mrs. Wallace Coffman, 31 Miramonte Road, Walnut Creek, October 15, at Kaiser Foundation Hospital.

BOZAK—A daughter was born to Mr. and Mrs. Richard Bozak, 1150 Lincoln Avenue, Walnut Creek, October 16, at Kaiser Foundation Hospital.

SPEER — A son was born to Mr. and Mrs. George Speer, 1361 Juanita Drive, Walnut Creek, October 16, at Kaiser Foundation Hospital.

MANSFIELD—A son was born to Mr. and Mrs. Kenneth Mansfield, 125 Montanya Court, Walnut Creek, October 17, at Kaiser Fundation Hospital.

EICHER — A son was born to Mr. and Mrs. Lawrence Eicher, 1460 Contra Costa Highway, Pleasant Hill, October 17, at Kaiser Foundation Hospital.

HOSMAN — A son was born to Mr. and Mrs. Raymond Hosman, 4340 Walnut Boulevard, Walnut Creek, October 18, at Kaiser Foundation Hospital.

JAMISON — A son was born to Mr. and Mrs. Alfred Jamison, 3075 Sweetbrier Circle, Lafayette, October 19, at Kaiser Foundation Hospital.

TOOHEY — A son was born to Mr. and Mrs. Michael Toohey, 2142 Sherman Drive, Pleasant Hill, October 19, at Kaiser Foundation Hospital.

WRIGHT — A daughter was born to Mr. and Mrs. Walter Wright, 50 Park Avenue, Walnut Creek, October 20, at Kaiser Foundation Hospital.

CAROLAN — A daughter was born to Mr. and Mrs. John F. Carolan, Lafayette, October 15, at Alta Bates Hospital.

BUTLER — A son was born to Mr. and Mrs. Richard C. Butler, Lafayette, October 12, at Alta Bates Hospital.

WRIGHT — A daughter was born to Mr. and Mrs. Allen Wright, Moraga, October 12, at Alta Bates Hospital.

WALTER — A daughter was born to Mr. and Mrs. James Walter, Pleasant Hill, October 12, at Alta Bates Hospital.

RIMBACH — A daughter was born to Mr. and Mrs. Peter Rimbach, Lafayette, October 10, at Alta Bates Hospital.

BEATTY — A daughter was born to Mr. and Mrs. Gerald Beatty, Lafayette, October 11, at Alta Bates Hospital.

ZENOVICH — A son was born to Mrs. Emily Zenovich, Lafayette, October 15, at Alta Bates Hospital.

HOLT — A son was born to Mr. and Mrs. Nicholas Holt, Lafayette, October 15, at Alta Bates Hospital.

MAZZERA — A daughter was born to Mr. and Mrs. Roger Mazzera, Lafayette, October 17, at Alta Bates Hospital.

LACKEY — A daughter was born to Mr. and Mrs. John Lackey, Walnut Creek, October 17, at Alta Bates Hospital.

LINDQUIST—A daughter was born to Mr. and Mrs. Paul Lindquist, October 19, at Alta Bates Hospital.

McGERVEY—A daughter was born to Mr. and Mrs. John McGervey, 23 Marlee Road, Pleasant Hill, October 9, at Concord Community Hospital.

SCOTT — A daughter was born to Mr. and Mrs. John Scott, 154 Kathryn Drive, Pleasant Hill, October 9, at Concord Community Hospital.

FISHER — A son was born to Mr. and Mrs. James Fisher, 443 Coleman Court, Pleasant Hill, October 10, at Concord Community Hospital.

MANCINI — A daughter was born to Mr. and Mrs. Louis Mancini, 84 Cottage Lane, Walnut Creek, October 10, at Concord Community Hospital.

WHITE — A son was born to Mr. and Mrs. Donald White, 271 Rolee Lane, Pleasant Hill, October 12, at Concord Community Hospital.

CAMPBELL—A daughter was born to Mr. and Mrs. Donald Campbell, 1421 Tichenor Court, Lafayette, October 12, at Concord Community Hospital.

BUSER—A daughter was born to Mr. and Mrs. Gary Buser, 100 Northgate Road, Walnut Creek, October 13, at Concord Community Hospital.

PORTER — A daughter was born to Mr. and Mrs. Calvin Porter, 1273 Mt. View Boulevard, Walnut Creek, October 14, at Concord Community Hospital.

LLOYD — A son was born to Mr. and Mrs. Lester Lloyd, 225 Pleasant View Drive, Pleasant Hill, October 15, at Concord Community Hospital.

BROWN — A daughter was born to Mr. and Mrs. James F. Brown, 2041 Oak Park Boulevard, Pleasant Hill, September 21, at Martinez Community Hospital.

Nearly everyone reads The Sun.

Lighting Fixtures
Lafayette Appliance and Electric
Phone: 284-4627

Lafayette RENTAL & HARDWARE
NUTS!
We have 'em.
Bolts & Screws, Too
Fine Old Colony Paints
3697 Mt. Diablo Blvd.
LAFAYETTE
284-4438

BOYS WANTED IN CONCORD

SHOPPER ROUTES OPEN for boys and teen-agers in Concord. Work short time, once a week. Excellent earnings and good experience. Permanent.

TAKING APPLICATIONS NOW

Write or Phone Today!

CIRCULATION MANAGER
1320 LOCUST ST.
WALNUT CREEK, CALIF.
934-5000

ROUTES STILL OPEN IN ALL SECTIONS

Where Are Bargains? Read The Sun

SIDS
1295 SO. MAIN ST.
OPP. SIMON HARDWARE
WALNUT CREEK

SWIFT PREMIUM ALL MEAT FRANKS
1 LB. TWIN PAK
53¢

OSCAR MAYER ALL MEAT SMOKIE LINKS
12 OZ. PKG. 59¢

OSCAR MAYER SNACK SPREADS
BRAUNSWEIGER—8 OZ.
SANDWICH SPREAD—8 OZ.
SNACK SPREADS—5 OZ.
3 FOR 99¢

OSCAR MAYER—5 OZ. LUNCH MEATS
BOLOGNA COTO SALAMI, LIVER CHEESE, P & P, OLIVE AND FAMILY LOAF
3 FOR 79¢

DANISH CHEESE
TYBO, TILSIT, MUENSTER, PORT SALUTE
LB. 69¢

SPECIALS EFFECTIVE 7 FULL DAYS
WEDNESDAY THRU TUESDAY
OCT. 24-30

ROCKING HAM—1 LB. PKG. CHICKEN PARTS
DRUMSTICKS OR THIGHS
LB. 49¢

MARCONI BRAND SALAMI
ITALIAN DRY — MIN. WT.
9 OZ. OR 7 OZ. GOURMET PAK
EA. 69¢

TOP ROUND -- BONELESS STEAK — USDA CHOICE BEEF — 98¢

SIRLOIN TIP -- BONELESS STEAK — USDA CHOICE BEEF — 98¢

BOTTOM ROUND -- BONELESS ROAST — USDA CHOICE BEEF — 89¢

GROUND BEEF — USDA CHOICE THE "ALL AMERICAN" MEAT — Lb. 43¢
FILLET CODS — FRESH — ROCK, LING, BUTTERFISH, RED SNAPPER — Lb. 49¢
PACIFIC OYSTERS — FRESH — 12 OZ. JAR — Each 59¢
HALVA — THE CANDY OF ISRAEL—RANDOM WEIGHTS — Lb. 59¢

SIDS FEATURES PRODUCE OF THE WORLD!
IN HONOR OF UNITED NATIONS WEEK

APPLES — McINTOSH—FROM BRITISH COLUMBIA, CANADA — 2 lbs. 29¢
COCONUTS — FRESH! FROM HONDURAS, CENTRAL AMERICA — 2 lbs. 29¢
PINEAPPLES — FRESH! FROM HAWAII — Each 49¢
PAPAYAS — FRESH! FROM HAWAII — Each 39¢
CRANBERRIES — FROM WISCONSIN — 1 LB. PKG. — Pkg. 25¢
POTATOES — RUSSETS — FROM IDAHO — 10 LB. BAG — 59¢
EGG PLANTS — FAVORITE FOOD OF JAPAN — Lb. 19¢
PERSIMMONS — ANOTHER JAPANESE FAVORITE! — Lb. 29¢
FRESH GREENS — AN IMPORTANT PART OF CHINESE COOKING — Lb. 10¢
SUGAR PEAS — FOR EXOTIC CHINESE DISHES — Lb. 39¢

JAY VEE LIQUOR DEPARTMENT

PARKLANE CANADIAN WHISKEY	JAY VEE IMPORTED SCOTCH	JAY VEE LIGHT OR Dark Rum	OLD CHATEAU DINNER WINES
FIFTH 3.39	FIFTH 4.99	FIFTH 3.49	GALLON 1.39

The Best Buys Are Found In The Sun

ROYAL — 6-OZ.
PUDDINGS
CHOC.—DARK 'N SWEET—VANILLA. 3c OFF LABEL
10 FOR 79c

EGGS
Nulaid Extra Large AA
39c

SEDS
1295 SO. MAIN ST.
OPP. SIMON HARDWARE
WALNUT CREEK

GOLD MEDAL -- 5 POUND
FLOUR **39c**

HILLS BROS. -- 1 POUND
COFFEE **45c**

BLUE DETERGENT--10c off--Giant
RINSO **49c**

BETTY CROCKER
BISCUITS
BUTTERMILK OR HOMESTYLE
TUBE
5c

HUNT'S PEACHES	HALVES or SLICES No. 2½ Tin	4 for 89¢
HUNT'S PEARS	HALVES — No. 2½ Tins	3 for $1
QUAKER OATS	REGULAR or QUICK — 2-lb. 10-oz.	43¢
PURITAN SYRUP	DRIPS — 24-oz. Size	3 for $1
SANI CLOR BLEACH	GALLON	39¢
LESLIE SALT	1-lb., 10-oz.	10¢
POPCORN	3-MINUTE — 2-lb. Bag	3 for $1
PEANUT BUTTER	PURITAN — 10c Off Label — 3-lb.	1.19
CANNED MILK	CARNATION — Tall Tins	8 for $1
FLAPJACK MIX	ALBER'S — 2-lb.	29¢

SPECIAL
FRISKIE
PET FOOD
SALE

Kibbled	26 OZ.	2 FOR 59¢
Biscuits	26 OZ.	2 FOR 59¢
Kibbled	4 LB.	59¢
Kibbled	10 LB.	1.29
Kibbled	20 LB.	2.49
Horse Meat	15 OZ	5 FOR $1
Little Friskies	NEW! 5 LB.	79¢
Mix	WITH FREE BRUSH 10 LB.	1.29
Cubes	WITH FREE BRUSH 10 LB.	1.29
Mix	WITH FREE BONE TOY 25 LB.	2.49
Cubes	WITH FREE BONE TOY 25 LB.	2.49

FREE!
I.D. DOG TAG
For Your Pet . . . Personally Inscribed
Saturday, Oct. 27

FROZEN FOOD SALE!

RIVER VALLEY
VEGETABLES
ITALIAN GREEN BEANS, BROCCOLI SPEARS, BRUSSEL SPROUTS, WHOLE BABY OKRA, BLACKEYE PEAS, 16-oz. TATER NUGGETS, PETITE PEAS, BABY LIMA BEANS, 2-lb. HASH BROWN POTATOES, 1-lb. CRINKLE CUT POTATOES
5 PKGS. $1
ASSORTED VEGETABLES REG. PKGS. 5 FOR 79¢

BANQUET — ASS'T FLAVORS **CREAM PIES**	3 FOR $1
BANQUET — 10 to Choose From **DINNERS**	37c
BANQUET — MACARONI AND **CHEESE**	37c
RIVER VALLEY, 1-lb. 8-oz. Asst. **FRUIT PIES**	37c
RIVER VALLEY Orange or Grape **FROZEN JUICE**	5 FOR 79c
RIVER VALLEY — 6-oz. Tins **LEMONADE**	10 FOR $1

FREE HOLIDAY Decorating classes are being taught by Mrs. Geraldine Pember of Walnut Creek during five Wednesday evenings at the Masonic Temple, Moraga Road in Lafayette. The classes are sponsored by Lafayette Federal Savings and Loan Association.

Safety 'Shop' Will Be Held Next Friday

The annual Contra Costa County Safety Workshop, sponsored by the Women's Division of East Bay Green Cross, will be held next Friday in the American Legion Building, First Street and Mt. Diablo Boulevard, Lafayette.

Registration for the half-day meeting is at 9 a.m.

Safety measures on all levels will be discussed, according to Mrs. Edward Allen and Mrs. Alfred Todt, co-chairmen.

The program includes demonstration of mouth-to-mouth resuscitation, discussion of school safety programs, junior traffic patrols, traffic safety legislation and traffic problems.

Speakers and panelists will include Karl Mahler, executive secretary of the area chapter of American Red Cross; Judge Betsy Fitzgerald Rahn of the Walnut Creek Municipal Court, and others from state and local agencies and organizations.

Was It Rain Or Sun That Sold Shingles?

A 52-inch round maple dining table was sold with only one want ad in The Sun by A. O. Rolseth, 2001 Blackwood Drive, Walnut Creek.

A. Yasko, 1570 Ridgewood Road, Alamo, sold a number of Johns Manville asbestos roofing shingles with starters and ridge caps through only one Sun want ad.

A. Low, 76 Los Cerros Avenue, Walnut Creek, told The Sun that one ad sold his '54 Buick Century, standard shift with radio and heater, in only one day.

A wrought iron kitchen table with chairs, and a General Electric refrigerator were sold by Dana Knudsen, 3 Wanflete Court, Orinda, with only one ad in The Sun.

These "success stories"—reported daily to Sun ad writers—didn't start with a shoestring . . . but with something not much bigger: a Sun 5-in-1 want ad.

Not much bigger, but a lot more powerful, as advertisers will testify.

Powerful because one Sun want ad appears in five publications: the 48,000-circulation Sun Shopping News, and the subscription newspapers, The Walnut Creek Sun, The Orinda Sun, The Lafayette Sun and The Pleasant Hill Sun.

A 14-word ad costs only $1.60, and even less for multiple runs. Call a Sun ad writer at 934-5000 or 284-4444.

A shoe-string size ad will make yours a success story too!

New Cancer Test Hailed By Delegates

The "Pap Smear Test" was hailed this week as a new aid to early diagnosis of cancer by area delegates attending the annual California Division of the American Cancer Society meeting in San Francisco.

According to Helen G. MacFarlane, executive director of the Contra Costa branch, the test is "sure and simple," and will aid in diagnosis of cancers of the cervix, lung, rectum, kidney and bladder, and esophagus.

"Since," Mrs. MacFarlane said, "early diagnosis is the key to cancer control, we consider this the greatest news released at the meeting."

Following research progress reports, Dr. Frederick A. Pellegrin of Walnut Creek, past president of the county branch, was elected a state director of the society.

Attending from the central county area were, besides Mrs. MacFarlane and Dr. Pellegrin, Dr. James Schreider, Dr. Thomas W. Johnson and Mrs. Dale Fullenwider of Walnut Creek.

"Women interested in assisting the cancer society will be performing a valuable and rewarding volunteer service," Mrs. MacFarlane said.

No previous training is necessary, she added. Volunteers should contact the local branch office.

More Seating At Next Fair

Seating capacity will double at the county fairgrounds grandstand next year.

Sections will be added at either end of the grandstand, back of the entire structure will be closed, with funds recently allocated by the state for work at the 23rd District fairgrounds.

Fair directors hope to call for bids soon after the first of the year, according to an announcement this week.

The directors also announced that the fair earned approximately 4½ per cent more in 1962 than in the previous year.

Increased revenues from admissions, concessions, commercial space and rentals have more than kept up with increased maintenance costs, the directors indicated.

Nose-Counters Predict Increase

Contra Costa County will outstrip San Francisco and San Mateo counties in population by 1975, and will trail only Santa Clara and Alameda in the 9 Bay Area counties.

According to a survey by Wilsey, Ham and Blair, planning consultants, researching East Bay redevelopment, the county's 1960 population of 409,000 will increase to 763,000 in twelve years. San Francisco County is expected to have 750,000 persons in 1975.

EL REY THEATRE phone YE.4-4465
WED., Oct. 24 thru Tues., 30th
WALT DISNEY'S
"LADY AND THE TRAMP"
and
WALT DISNEY'S
'ALMOST ANGELS'
Continuous Sat. & Sun. from 1 P.M.

PARK LAFAYETTE Phone AT. 4 4533
WEDNESDAY ONLY
TWO GREAT OPERAS
"LA TRAVIATA"
with
NELLY CORRADI
GENO MATTERA
and
MOZART'S
"Marriage of Figaro"
Matinee at 1:30 p.m.
Evening at 8:00 Only
STARTS THURSDAY
"Judgment at Nuremberg"
- plus -
"Tunnel of Love"

Del Rey's Multi-Purpose Room Is Formally Opened

The Del Rey Parents' Club held its first general meeting of the year recently. The new multi-purpose room was formally opened.

Joseph Scheaff superintendent of schools, was featured speaker. Members of the school board attended.

A program followed, with two comedy presentations by the Dramateurs and vocal selections by the Con Chordsmen, a barbershop quartet from Concord.

The dedication was preceded by a social half-hour during which cake and coffee were served.

Members of the club's executive board are: Mr. and Mrs. Lloyd MacDonald, president; Mr. and Mrs. L. G. Patton, vice-president; Paul Heffernan, treasurer; Mrs. Standish Massie, recording secretary; Mrs. B. R. Stokes, corresponding secretary.

Appointive officers are Mrs. Ivan MacDonald, room mother chairman; Mrs. Robert Patmont, membership; Mrs. R. A. Sodestrom, ways and means; Mrs. Howard Sharpe, newsletter.

Mrs. Robert Duthie, publicity; Mr. and Mrs. William Wagner, school board representatives; James Stockholm, civic affairs representative; Mrs. M. R. Stuart, health; Mrs. F. C. Eames, safety; Sidney Smyth, parliamentarian; Mrs. E. Walsh, bridge; Mrs. Bradshaw, library.

STATE FARM INSURANCE
ROCK-BOTTOM RATES
Call: Andy Hudson
State Farm Agent
CL 4-2520
STATE FARM MUTUAL AUTOMOBILE INSURANCE COMPANY
P59—137

Read The Sun

Children's Art Is Speech Topic

The Children's Art Association will hear Arne Randall from Alameda State College speak at the Veteran's Memorial Building in Lafayette on Wednesday at 10 a.m.

Randall, director of art education at the college, will speak on "Children's Art" and discuss some of the drawings from children in the art classes sponsored by the Children's Art Association.

Cuban Crisis Detains Fay

Undersecretary of the Navy Paul Fay, scheduled to appear at the Navy Day Luncheon today at the Concord Inn, will not appear.

Luncheon Chairman Wayne Carlson said Fay wrote that the Navy's role in the quarantine of Cuba will prevent him from attending the luncheon.

The luncheon will be held, and a replacement for Fay.

STATE FARM INSURANCE
WORLD'S LARGEST AUTO INSURANCE COMPANY
Call: Andy Hudson
State Farm Agent
CL 4-2520
STATE FARM MUTUAL AUTOMOBILE INSURANCE COMPANY
P59—142

Blacks

ORINDA CROSSROADS

SPECIALS: 4 DAYS

WED.. THURS.. FRI. and SAT.

BUTCHERS TO SERVE YOU — FREEZER LOCKERS

WE GIVE BLUE CHIP STAMPS

HOURS: 8 A.M. to 9 P.M. DAILY
SUNDAYS 9 A.M. to 6 P.M.

ALL

10 LB. BOX 1.98

ALL FLUFFIEST King 79¢

SUGAR

C&H PURE CANE

10 BAG LB. 89¢

PEACHES	GOLDEN DAYS, 2½ TIN FREESTONES	5 FOR 1.00
RAVIOLIS	CHEF-BOY-AR-DEE 15½ OZ.	4 FOR 1.00
CASHEWS	BAND WAGON KING SIZE CAN	79¢
APPLE JUICE	REDWOOD EMPIRE 46 OZ.	3 FOR 99¢
DOG FOOD	RED HEART TALL TIN	8 FOR 1.00
MARGARINE	GOLDEN CORN 1-LB. CUBES	3 FOR 89¢

NAPKINS

GIANT ECONOMY SIZE

360 COUNT 39¢

SPONGES	NIAGARA VALUE PAK	49¢
SARDINES	NURI PORTUGAL SPEC.	5 FOR 1.00
OLIVES	CADIZ QUART JARS	49¢

SIZZLING

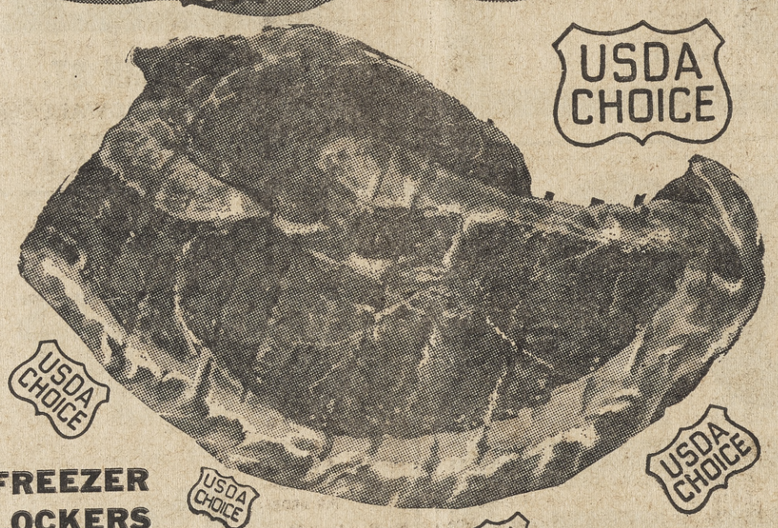

FREEZER LOCKERS

FOR RENT BY THE MONTH OR THE YEAR. ASK US ABOUT THE LOW COST.

LOCKER ROOM IN REAR OF STORE

Oscar Mayer Family-Favorites Fair ALL-MEAT WIENERS NET WT. 1 LB. 59¢

CHEESE 79¢ lb
Imported Danish FONTINA
Imported Baby Swiss SAMSOE

Corn Beef 63¢ lb
CHERRY RED
Boneless BRISKET

STEAK SALE!

SIRLOIN OR T-BONE 1.09 lb.

EXTRA TENDER WELL-AGED CHOICE STEAKS
Trimmed of All Excess Fat

TOP ROUND STEAK USDA CHOICE 99¢ lb

Bottom Round STEAK USDA CHOICE 93¢ lb

CUBE STEAK USDA CHOICE 1.19 lb

CALIFORNIA GROWN FRESH
Fryer Breasts 79¢ lb
Fryer Legs 69¢ lb

TV DINNERS

SWANSON'S 11-oz. ALL VARIETIES 49¢

MEAT PIES

SWANSON'S 8-oz. BEEF, PORK or TURKEY 3 FOR 79¢

ORANGE JUICE VEGETABLES

DONALD DUCK, 8-oz. Tins 5 FOR 89¢

ALL VARIETIES OF FROZEN "RIVER VALLEY" 5 FOR 89¢

Gerber BABY FOODS
STRAINED 10 for 1.00 JUNIOR 8 for 1.00

JUICE DECANTER NEW! FOR HOT OR COLD LIQUIDS 98¢
FRUIT COCKTAIL GLORIETTA No. 2½ CAN 3 FOR 99¢
PUMPKIN PIE MIX COMSTOCK 5 FOR 1.00
PEANUT BUTTER BLACK'S 1-LB. 12-OZ. JAR 69¢

COFFEE

MJB ALL Grinds 2-LB. CAN 55¢ 1-LB. CAN 1.09

CAKE MIXES

BETTY CROCKER ASSORTED FLAVORS 3 FOR 89¢

EGGS	NULAID LARGE AA DOZEN	43¢
RICE	MJB 2-LB. 10-OZ. PKG.	59¢
YAMS	JACK O' LANTERN	5 FOR 1.00
SANI-CLOR	½ GAL.	39¢

TUNA BUMBLE-BEE FLAT, ½ Tin 3 FOR 89¢

BUTTER FOREMOST, 1st QUALITY 1-LB. CUBES 69¢

T&D Liquors
Orinda and Moraga

ICE CUBES AVAILABLE
WEEK END SPECIALS

VODKA T&D CROWN $3.79 Full Qt.

BOURBON T & D PRIVATE STOCK KENTUCKY STRAIGHT $3.99 5th

GRAPEFRUIT

Large Florida Red 3 for 39¢

ARTICHOKES

Large Fancy Globes 3 for 29¢

TOMATOES

Large Firm Red 2 lbs. 29¢

CUCUMBERS

Fancy Long Green 3 for 19¢

Local Peace Corpsmen

Three local boys are working toward world peace in far-off lands.

Joseph Robert Rupley of Orinday and Robert D. Roberts of Lafayette were among the second group of Peace Corps volunteers to depart for Peru, early this month.

Another area resident, Herbert E. ("Ernie") Fox of Lafayette left recently for a Peace Corps assignment in Ethiopia.

RUPLEY IS the son of Mr. and Mrs. Joseph W. Rupley, 106 Camino Don Miguel. He graduated from Orinda Grammar School and Acalanes High School.

An economics major, he graduated from the University of California, Berkeley, June of this year.

Rupley and Roberts are in Lima, Peru. They trained together at Cornell and had a happy, surprised reunion in Peru.

Rupley will remain in Lima for two years. As a member of the cooperative program, he will make trips into the villages and mountains to set up credit cooperatives and savings and loan associations.

Rupley's brother, William, is doing graduate work at U.C. "Bill" is a Stanford graduate.

The Peace Corps celebrated its first anniversary on August 31. The first Peace Corps volunteers to go aboard were 51 secondary school teachers dispatched to Ghana.

Fox was one of 275 volunteers who completed an intensive eight-week training program August 29 at Georgetown University in Washington, D.C.

This group is the first Peace Corps volunteers to work in Ethiopia.

IT IS ALSO THE largest single Peace Corps contingent to be trained and sent aboard at one time.

Fox' mother, Mrs. Fred Lincoln, and his two brothers, reside at 3356 Carlyle Terrace.

Stewart Fox is a sophomore at University of California, Riverside. Tim Fox is a senior at Acalanes High School.

Fox is a graduate of Acalanes High School where he was student body president in his senior year.

He entered Stanford in 1958, graduating this June "with distinction" with a degree in history.

FOX WAS AN American Field Service exchange student in Germany between his junior and senior years of high school.

As a sophomore at Stanford, he also studies in Germany—at the Stanford campus in Stuttgart.

Fox will be teaching English at the secondary high school level in Addis Ababa, the capital of Ethiopia.

He will be stationed there for two years. He plans to continue his study in history when he returns from his Peace Corps assignment.

Upon arrival in Addis Ababa, the Peace Corps volunteers will undergo two more weeks of training and orientation provided by the Ethiopian Ministry of Education. This will emphasize further study of Ethiopia's geography, history, culture, and educational system.

ABOUT 75 per cent of the volunteers will be assigned to secondary schools outside Addis Ababa, but in or near other urban centers.

They will teach a full-time schedule of courses five days a week, including English, geography, mathematics, science, commercial, industrial arts, vocational agriculture, home economics and physical education. The language of instruction is English.

The volunteers will also participate in the extracurricular activities of the schools to which they are assigned.

The need for teachers in Ethiopia is acute.

With an estimated one million children in Ethiopia of the secondary school age, only about 6000 are enrolled in the government's secondary schools. The arrival of the Peace Corps volunteers will allow this enrollment to be almost doubled.

Roberts is a 1955 graduate of Acalanes High School.

He graduated from Stanford (1960) with a degree in Political Science.

He received his Master's degree from Columbia University in Business Administration and International Affairs.

He is the son of Mr. and Mrs. Mike Roberts, 739 Los Palos, who have resided here for the past 18 years.

A sister, Carollee, is a second-year student at Diablo Valley College.

On September 8 the first group of volunteers arrived in Peru to work in the fields of nutrition and sanitation in the provincial rural schools and on an urban community development project in Arequipa.

In the second group, the 78 volunteers recently concluded eight weeks of intensive training at Cornell University and four weeks of physical conditioning and special training at Camp Radley, the Peace Corps training site in Puerto Rico.

Upon arrival in Peru they will receive several more weeks of training and orientation.

Some 42 of the volunteers will work with selected Indian communities in the Peruvian highlands under the government of Peru's National Plan for Indian Integration, with Cornell University assisting in the supervision and evaluation of the project.

The volunteers will operate in four locations—in the provinces of Carhuas, Ayacucho, Puno and Cuzco—in teams of 10 to 15 persons, doing work in agriculture, education, manual skills, nursing and sociology.

Twenty-nine of the volunteers will join up with the 24 who arrived two weeks earlier to work on the Arequipa project. Here, in Peru's second largest city, they will work on a slum-clearance project, helping new residents of a self-help housing project adjust to their new facilities.

Modesty and unselfishness—these are virtues which men praise—and pass by.

—Andre Maurois

Fly Increase Predicted Here

Rain this week will bring an increase in the fly population, county officials warn.

Officials of the Contra Costa Mosquito Abatemnet District announced this week that "astronomical numbers" of flies might breed in moistened organic material. Such material includes all poultry and animal droppings, and vegetable matter, such as piled walnut hulls and piled lawn clippings.

The district asked residents to remove or destroy lawn clippings and other potential fly-producing material.

OLD Mr. BOSTON

YE INTELLIGENT BUYER'S GUIDE TO FINEST LIQUORS

Like Fine Scotch, Canadian, Rum & Brandy...

KENTUCKY WHISKEY TASTES BEST AS A BLEND!

There's only one way to make a good Kentucky Whiskey taste better . . . blend it with other Kentucky Whiskeys and grain neutral spirits.

For years, the secret behind the famous smoothness of Scotch and Canadian whiskies is the fact that they are actually blends of several different types of Scotch and Canadian whiskies. Most Rums and Brandies are blends too, of several different types of these well-known liquors.

Now, Mr. Boston actually improves on the natural rich flavor of good Kentucky Whiskey by selecting several of the best and blending them together with choice grain neutral spirits. Result: smooth flavor balance and mildness that straight Kentucky just can't match. Try a bottle of Mr. Boston's Rocking Chair soon!

AMERICA'S TOP-SELLING KENTUCKY BLEND

$4.69 QUART | $3.85 FIFTH | $2.40 PINT | $1.25 ½ PINT

Mr. BOSTON'S ROCKING CHAIR
KENTUCKY WHISKEY
A BLEND

KENTUCKY WHISKEY A BLEND 80 PROOF, 72½% GRAIN NEUTRAL SPIRITS. MR. BOSTON DISTILLER INC., BOSTON, MASS.

HALLOWEEN SPECIAL APPLES

Every Apple Marked $1.00 FREE

"BOB" FOR PRIZE "APPLES"

Every Apple marked from 25c up to.....

LAST WEEK

TO ENTER THIS STRICTLY LOCAL CONTEST! . . . YOU OR YOUR NEIGHBOR WILL WIN!

WIN $50.00 WORTH OF CLEANING (1st Prize)

(*approx. one year or more of dry cleaning)

2nd Prize—$20 CLEANING ORDER
3rd Prize—$10 CLEANING ORDER
4th Prize—$ 6 CLEANING ORDER
5th thru 15th Prizes—$2 CLEANING ORDERS.

SIMPLY FILL OUT THE COUPON ENTRY BLANK. ADD ANY ONE OF THE MANY REASONS FOR PREFERRING TO CLEAN YOUR CLOTHES AT NORGE LAUNDRY AND CLEANING VILLAGE IN WALNUT CREEK.

No Purchase Necessary—Judge's Decision Final. Contest Ends Oct. 31. Please Add No More Than 25 Words. All entries become property of Norge Village Laundry.

NAME.....

ADDRESS.....

I like to do my laundry and cleaning at NORGE Village, Walnut Creek, because:

.....

.....

.....

.....

"BOB" FOR ONE APPLE WITH EVERY LOAD OF CLEANING ON

Monday thru Wednesday

Oct. 29 thru 31

"BOB" FOR YOUR APPLE AND YOU'LL SAVE 25c TO 1.00 ON EACH LOAD OF DRY CLEANING . . . THAT'S UP TO 8 LBS! THE REGULAR PRICE IS $2

AUTOMATIC SELF-SERVICE

NORGE EQUIPPED

Professional, Licensed Dry Cleaner on Duty to Help You!

LAUNDRY & CLEANING VILLAGE WALNUT CREEK

California & Newell (Across from LoRay)-Walnut Creek-935-9893

Open 7 Days a Week: Daily, 9 am to 9 pm; Sat. & Sun. 9 am to 6 pm

Guaranteed to Satisfy!

BEEF LAND Freezer Meats will guarantee any beef we sell! We carry a complete line of beef and will gladly advise you on your selection. Our complete expert staff is at your call to help solve your particular problem.

100's AND 100's OF Pounds WILL BE SOLD...

½ BEEF 39¢ lb

Luscious, Juicy! Guaranteed to Satisfy!

FREE!

U.S.D.A. GRADED
CHOICE HALVES 47¢ lb. * PRIME HALVES 51¢ lb.
BEEF ORDERS 39¢ lb. to 71¢ lb.

OPEN Daily from 9 to 9 CLOSED SUNDAY

6 lbs. PORK CHOPS & 6 lbs. BACON
With Purchase of Side of Beef or More
CUT AND DOUBLE-WRAPPED FREE
Cellophane Between each Steak

SALE ENDS OCT. 31

JUST SAY... "Charge it!"
90 DAYS SAME AS CASH OR TAKE 6 MOS. TO PAY! WATCH YOUR MEAT CUT AND WRAPPED IN 20 MINUTES

BEEF LAND FREEZER MEATS

NO FREEZER? Rent a Locker For Month

TO OPEN AN ACCOUNT IN ADVANCE, CALL YE 5-0193
1644 BONANZA ST. WALNUT CREEK

Just give us your "know how"

Eager...willing...hard working...these people don't want charity but they need help—

Accustomed to one meal a day, no shoes, a straw pallet to sleep on . . . no car, school, phone, doctor, lights or drug store. These proud people are eager to learn. They work long, back-breaking hours. They work land that's fertile . . . or can be. They want to make progress under their own steam.

These people like the idea of self-help, mutual aid, cooperatives. It has meant low-cost credit, better seed, fertilizer, better prices for their rice and fish and handcrafts, better plows and nets, milk to drink, decent homes. All they lack is information, the methods to use, and some initial loan capital for a start.

The need in Malaya

In Malaya trained men are needed to go into the villages and show farmers how to keep rats out of the rice paddies, when and how to spray their fields and how to purchase supplies and sell their crops cooperatively.

In Northeast Brazil community development workers need to be trained to show villagers how they can have pure water by pooling their resources, drilling a well and paying for it as it's used on a cooperative basis. In one state in Northeast Brazil, 95 out of 110 counties have no safe source for drinking water. The water is trucked in, a costly economic burden on the entire community.

In India, Ecuador, Nyasaland, Dominican Republic and scores of other countries, cooperatives can meet similar basic needs.

Cooperative development or?

Help give these people the opportunity to organize their own self-help cooperatives rather than let them become slaves of communist imperialism by default. For without an alternative that offers freedom and hope, communist promises tempt the unwary and the misinformed. Your help will be timely. It will bring long-lasting benefits. Let economic freedom show how it quickens community progress, raises the individual's self-respect.

When you're asked—GIVE

One of your friends has volunteered to ask you soon for $10 to help provide this know-how. Worldwide Co-op Partners is seeking $1,000,000 to send technicians overseas to organize cooperatives and expand those already there. We're asking *rich people* from coast to coast, who eat three meals a day, wear shoes, and sleep in a bed. People like you.

Your $10 gift (tax deductible) will go to the Fund for International Cooperative Development, established by the Cooperative League of the USA. The program of the Fund is in step with the U.S. Agency for International Development, the Alliance for Progress and other government overseas efforts to bring progress and stability to troubled peoples. The Fund will report to you how and where the money is used.

If the local appeal hasn't reached you, mail the coupon below directly to the Co-operative League. Your help in any amount will be gratefully appreciated.

WORLDWIDE COOP PARTNERS

Fund for International Cooperative Development
59 E. Van Buren Street
Chicago 5, Illinois

Here's my $10 contribution to become a Worldwide Co-op Partner.

Name_____

Address_____

City_____ State_____

CONSUMERS CO-OP
Mutual Service Insurance

CO-OP FEDERAL CREDIT UNION
Books Unlimited (coming soon)

1510 GEARY RD., WALNUT CREEK

East Bay Cooperative Medical Group
1550 Shattuck Ave.
Berkeley

Twin Pines Savings & Loan
1484 University Ave.
Berkeley

Bay Area Funeral Society
1414 University Ave.
Berkeley

Political Pot

ANTI-TRANSIT

Barry Runnion Jr., Oakland attorney and chairman of the recently formed Citizens Committee Against Proposition "A", said "Our group is very greatly encouraged by the voluntary support we have received in the last few days from leading citizens in the three counties who are alarmed at the costliness of 'A,' proposed billion and a half dollar transit proposition, because it will not provide 'rapid' transit at all."

Runnion continued, "The BART proposals present many inconveniences to transit riders, much more than they have now. For example, there will be frequent changes of trains at different points and fares will increase about 80 per cent.

"Passengers will also be required to go great distances to pickup stations, oftentimes blocks out of their way to meet the trains.

"Besides, no provision for feeder busses have actually been made . . . they are all theoretical . . . unfounded because they will be expecting AC transit and the San Francisco Muni systems to lose millions of dollars of their present revenues, which will have to be made up by every taxpayer," said Runnion.

CHARLES WEIDNER

Democratic congressional candidate Charles R. Weidner called for positive support of President Kennedy's New Frontier program before nearly 300 supporters at a Concord Inn luncheon last Friday.

He attacked his Republican opponent for taking a "no" position on such vital legislation.

State Senator George Miller and Assemblymen Jerome Waldie and Jack Knox filled the speaking role originally scheduled for U.S. Senator Hubert H. Humphrey who was detained in Washington for the windup of the congressional session.

Assistant Secretary of Interior John Carver Jr., was to have substituted for Humphrey, but his plane was grounded in Chicago.

Repeating one of his campaign themes, Weidner said, "Contra Costa County is not an isolated economic island. Our well-being depends on full employment and a strong economy nationally.

"And such a strong national economy is our country's greatest weapon in its struggle against the foreign ideology of communism." He added that his Republican opponent had voted Depressed Areas Bill and the Accelerated Public Works Program which were designed to strengthen the national economy."

CONTROLLER

In a campaign tour through Contra Costa County today, Assemblyman Bruce Reagan, Republican nominee for state controller, said that he had been literally appalled at the discovery that the incumbent controller had replaced capable able people in public appointive offices throughout the state by, "Completely incompetent financially illiterate hacks who have carried on the bumbling tradition of the Brown administration by bogging down the business of appraising estates and not only causing a tremendous amount of expense to beneficiaries but, unnecessarily delaying the distribution of estates to heirs."

He said, "Many of these people replaced experienced leading citizens by putting in such people as peanut vendors, garbage collectors, labor union bosses' wives and many, many other people who might be perfectly well qualified to fulfill their own business responsibilities but could hardly be expected to qualify as officers of the court to handle the important job of being inheritance tax appraisers."

Vaccinations Here Foil Race 'Answer'

The fact that Negroes and Caucasians in Contra Costa County participated almost equally in the first K. O. Polio Sunday last month led experts, last week, to conclude that the low turnout in East Oakland was not primarily due to racial factors.

Dr. Harold Kay, K. O. Polio chairman for the Alameda-Contra Costa Medical Association said last week that he is "not at all sure" that a 49 per cent turnout in East Oakland (compared to Central Oakland's 70.9 per cent) had much to do with race.

Contra Costa's Negroes and Caucasians were within two per cent of each other, Dr. Kay said, and added that this tends to discredit racial factors.

Percentage turnout through the age of 19 was identical in both groups, he said.

Reasons for the East Oakland low, Dr. Kay said, "could be economic in nature, or even religious.

"Perhaps we ourselves fell down in reaching the people there with the K. O. Polio story," he suggested.

Drive leaders hope that the turnout next Sunday for Sabin Type II vaccine will supply statistical answers to questions posed by low turnouts in such diverse places as Hillsborough in San Mateo, East Oakland and Pacific Heights.

The vaccine will be given, on sugar, as before, between 11 a.m. and 7 p.m. next Sunday.

Read The Want Ads

43 Win Commendation On National Merit Test

Forty-three Acalanes Union High School District students will receive letters of commendation for their "high performance on the National Merit Qualifying Test," given last spring, according to a recent announcement.

A previous National Merit announcement this month cited 31 Acalanes District students for semi-finalist honors.

The combined total of seventy-four students who earned National Merit academic recognition marks a new high for Acalanes District schools.

Commendation recipients in the Acalanes District include:

Las Lomas — Pat Nitinger, Judith Prichard, Linda Rockwell, Brownwen Taylor and Rich Winant.

Acalanes — Robert Adams, Julianne Bauer, Robert Brand, Cathe Brinkenhoff, Frank Broadhead, Elizabeth Busch, Roy Johnson, Susan Kent, Karl Matthes, Robert Odell, Phyllis Winchester, Caren Knight, Toni Letendre, John Stahnke and Cornelis Langewis.

Miramonte —Robert Abbott, Frank Braly, Meredith Brown, Richard Cannon, Janice Cattolica, Karin Creighton, Michael Dauphinee, Phil Grant, Therese Kohler.

Wenda Maehler, Roberta Nichols, Robert Nickerson, David Partridge, William Smith, Michael Sorem, David Wagner, Ronald Winkler and Bonnie Winters.

Del Valle — Mike Christiansen, Bruce Fredriani, Ray Roberts and Mike Schimmel.

Kaufman Wins With Money Talk

"Money Talks," Mike Kaufman said last week, and then proved it before a Diablo #598 Toastmasters Club audience at the Nut Bowl Restaurant in Walnut Creek.

Kaufman won the group's top award with his address on the topic, which included a display of currency and coin from all over the world.

INTER-SCHOOL LEADERS (left to right) Mal Cameron from Del Valle High, Sharon Nakano, Las Lomas, and Otto Schatz, Las Lomas, check year's agenda with their advisor, Dave Sweetman, a counselor and teacher at Las Lomas. The students are vice president, secretary treasurer and president of the student Foothill Interscholastic League, which includes student governments of seven area high school.

SAFEWAY ....It's Safeway For The HAM • LAMB • BACON

Dubuque Brand
CANNED HAM
BONELESS • COOKED • SMOKED
A Sensational Value!
5-lb. Can ...Only $3.59

SLICED BACON
Fresh From The Smokehouse!
Swift's "Premium" or Hormel's "Old Smokehouse" 1-lb. Package 59¢
DUBUQUE'S "ROYAL BUFFET" 1-Pound Package 49¢
Beef Liver From Selected Steer Beef —Pound 49¢

LEG of LAMB
Always U.S.D.A. "Choice"
Famous Safeway Trim Lb. 69¢
Long Cut Leg of Lamb Pound 65¢

Lamb Roast Square Cut Shoulder Cut Three Ways—U.S.D.A. "Choice" Grade—Pound 43¢

More U.S.D.A. "Choice" Grade Lamb Favorites
Small Loin Chops . . . . Lb. $1.29
Rib Lamb Chops . . . . . Lb. 79¢
Round Bone Shoulder Chops . Lb. 75¢
Blade Shoulder Chops . . . Lb. 65¢
Neck or Lamb Spareribs . . Lb. 29¢
Lamb Shanks . . . . . Lb. 45¢

Bel-air Frozen Foods
Mix 'em or Match 'em . . . Your Choice
•Green Peas (10-oz.) •Peas & Carrots (10-oz.) •Spinach Chopped or Leaf (12-oz.)
•Broccoli Chopped (10-oz.) •Cooked Squash (14-oz.) •Turnip Greens (10-oz.)
•Cut Corn Whole Kernel (10-oz.) •French Fries Crinkle Cut or Regular (9-oz.) •Potato Patties (12-oz.)
•Grape Juice (6-oz.)
•Blended Juice (6-oz.)
6 for $1

Frozen Dessert Joyett—Imitation Ice Cream Assorted Flavors—½-Gal. 39¢
Margarine Coldbrook—Cubes—1-lb. Ctn. 6 for $1
Velveeta Kraft Cheese Spread 2 Lb. Loaf 79¢
Miracle Whip Kraft—Quart Glass 49¢
Butter Lucerne—1st Quality, Grade AA—Cubes 1-lb. Carton 69¢

Bel-air Brand
FRUIT PIES
PINEAPPLE • APRICOT • APPLE • PEACH
BOYSENBERRY • CHERRY
MINCE • PUMPKIN
(8"—Full 24-oz.) Your Choice 39¢

PEPPERIDGE FARM PASTRIES
Patty Shells, Apple Turnovers, Blueberry Turnovers, Raspberry Turnovers, Lemon Turnovers, Strawberry Turnovers, Cherry Rolls or Apple Dumplings—Regular Package—Your Choice 49¢

CHEESE CAKE Sara Lee—20-oz. Pkg. 85¢

Fresh! Fresh! Fresh!

Edwards Coffee
Vacuum Packed 2 Lb. Can 89¢
Safeway Instant Coffee (Deal) 10-oz. Gl. 89¢
Folger's Instant Coffee 10 oz. Glass $1.39
Canterbury Tea Bags Carton of 48 Bags 49¢
Folger's Coffee (1-lb. Can ..... 63¢) 2-lb. Can $1.23

Miscellaneous
Saran Wrap (Deal) 12" x 50' Roll 59¢
Saran Wrap (Deal) 25' Roll 3 for $1
Borateem Activated Borax—3-lb. 7-oz. Package 79¢
Scotch Brite Pads Each 2 for 45¢
Toranto Olive Oil Imported—Pint Can 69¢
Imitation Vanilla Westag—8-oz. Glass 29¢
Karo Syrup Green Label—12-oz. Glass 27¢
Bakers Milk Modified—13-oz. 25¢
Tuna White Star—Chunk—(Deal) 6½-oz. Can 3 for 89¢
Albacore Tuna Chicken of the Sea Solid Pack—7-oz. Can 2 for 89¢

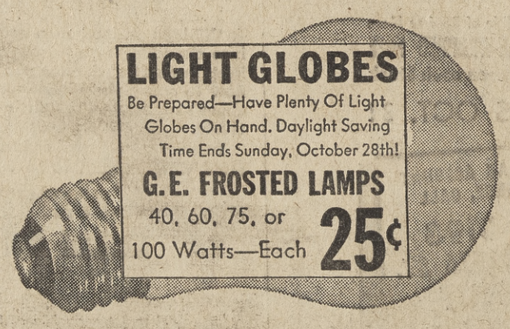

LIGHT GLOBES
Be Prepared—Have Plenty Of Light Globes On Hand. Daylight Saving Time Ends Sunday, October 28th!
G.E. FROSTED LAMPS
40, 60, 75, or 100 Watts—Each 25¢

THE WORLD WE LIVE IN
by the Editors of LIFE
New 3-volume edition. Books are outgrowth of most acclaimed and widely-read series ever to appear in LIFE.
VOLUME 1 AND 2
NOW ON SALE
$1.29 Per Copy
Exclusively at SAFEWAY

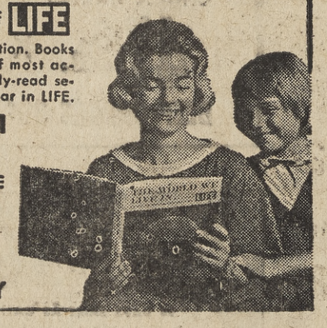

Garden Center Prices Effective Thru Tuesday Oct. 30

BLUE CHIP STAMPS Given On All Garden Center Purchases!

*PYRACANTHA GRABERI "Staked" Choice Tall Plants—Now Full of Large Red Berries—EACH 77¢

*CEANOTHUS HORIZONTALIS Creeping Ground Cover . . . Large Full Plants . . . For Sun—GALLON CAN SIZE 87¢

Craig Off To Sell County

New industry for Contra Costa County is the goal of Walter T. Craig's interviews in New York and Chicago this week and next.

Craig, industrial director of the County Development Association, told The Sun that he will contact representatives of "the whole gamut" of industries, many of whom "have indicated interest in . . . Contra Costa as a possible branch location."

He would not disclose names of firms he is contacting, but suggested that many were well-known national corporations.

Craig, former chief plant locator for the DuPont Company, returns November 4.

Twenty-five years ago uterine cancer was the leading cause of cancer deaths among women. The death toll from this form of cancer has been cut in half, primarily because of widespread use of the "Pap" smear test to detect the disease in early stage.

Temple Isaiah Holds Service

Regular Friday services starting at 8:30 p.m. will be held at Temple Isaiah, 3800 Mt. Diablo Boulevard in Lafayette, tonight with Rabbi David Robins and Cantor Henri Goldberg officiating.

The topic of Rabbi Robin's sermon will be "Isaiah and the United Nations."

A new principle is an inexhaustible source of new views.
—Vauvenargues

The best way of saving oneself a lot of trouble in life is to pay very little heed to one's own interests.—Joseph Joubert.

AL JONES, right, new chairman of the Multiple Listing Service Committee of the Contra Costa Board of Realtors, discusses the M.L.S. Brouchure with president J. N. Smith. Over $40 Million in real estate transactions are processed by the board's Multiple Listing Service Department.

DANCES OF THE PACIFIC are performed by Mmes. Harold Ashton, Warren Ronneberg and Benjamin Clarke at the Folk Dance Federation Festival at Diablo Valley College recently.

WHERE

do your smartest friends get their furniture?

VELTRI'S FINE FURNITURE

of course!

WHERE THE BUDGET-WISE ECONOMIZE

1329 North Main, Walnut Creek • 934-0511

Rug Cleaning, Repair

YE 4-3202

Peshon Rug Works

2106 Main St., W.C.

Free Estimates

Pickup & Delivery Service

Alterations—Installations

"Best" . . . BEEF!

CORNED BEEF Lean Boneless Brisket—Lb. 79¢

CROSSRIB ROAST Boneless U.S.D.A. 'Choice' Beef—Lb. 98¢

CROSSRIB STEAK Boneless U.S.D.A. 'Choice' Beef—Lb. 98¢

BEEF STEW MEAT Lean Cubes, U.S.D.A. 'Choice'—Lb. 79¢

GROUND CHUCK Lean, U.S.D.A. 'Choice' Beef—Lb. 79¢

Veal Cutlets

Boneless • Chopped • Molded

Fresh-Frozen 12-oz. Package 69¢

RED DELICIOUS APPLES

Extra-Fancy, Washington States Finest . . . Crispy Fresh!

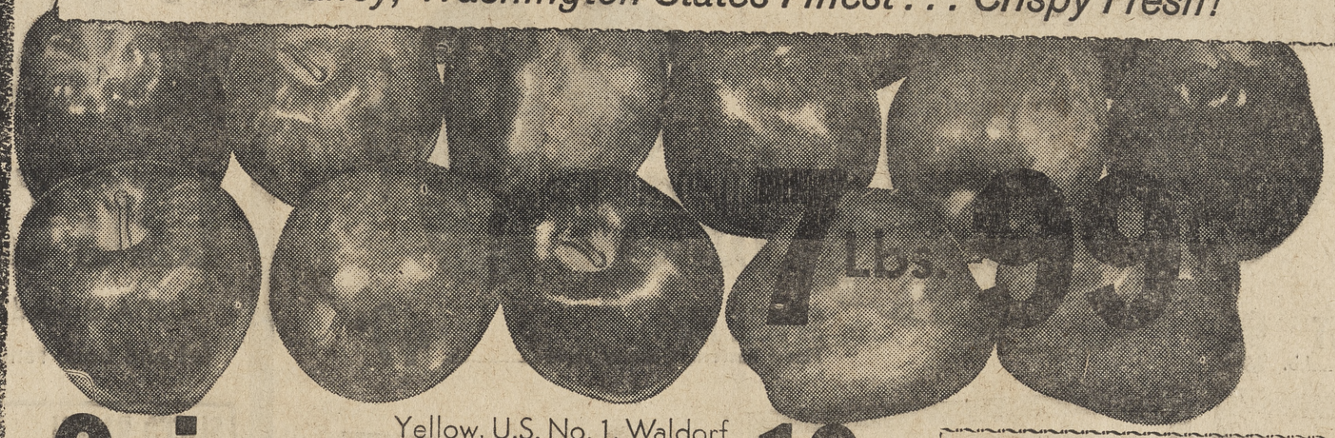

Onions Yellow, U.S. No. 1, Waldorf BEST for Seasoning 4-lb. Plio Bag 19¢

Bananas Choice, Golden-Ripe Fruit—Lb. 10¢

Cranberries Fresh New Crop Ocean Spray—1-lb. Cello 29¢

Tomatoes Large, Firm San Diego Stems 2 Lbs. 29¢

Red Yams California's Finest . . . Great With Ham 3 Lbs. 39¢

Carrots New Fall Crop . . . Tops Off 3 Lbs. 29¢

HALLOWEEN NEEDS

PUMPKINS Jack O' Lantern Sizes

Great For Pies, Too POUND 5¢

TO TREAT THE TRICKSTERS

RAISINS Town House "Miniatures"

14 ½-oz. Boxes (In A Plio Bag) 29¢

Large Eggs Cream O' The Crop Grade AA—Dozen 39¢

Orange Juice Scotch Treat Frozen—6-oz. Can 6 for 89¢

Salad Oil Nu Made—24-oz. Glass 29¢

Chopped Beef Wilson's "Bif" 12-oz. Can 39¢

MD Tissue Assorted Colors—4 Roll Pack 3 for $1

Dairy Section Favorites . . .

Longhorn Cheese Safeway—Random Wt. Packages—Lb. 69¢

Non-Fat Milk Lucerne—½-Gallon Carton 2 for 69¢

Lucerne Buttermilk ½-Gallon Carton 29¢

COTTAGE CHEESE LUCERNE

Pint Carton 29¢ Quart Carton 57¢

Bakery Dept. Needs

Clusters Apple—Svenhard's—with Applesauce-Raisin Filling (Regular 49c) Special . . . 46¢

N.B.C. Chipits 10¼-oz. Package 49¢

Coconut Bars Busy Baker—16-oz. Pkg. 39¢

Sesame Chips Sesa Kraft—7-oz. Pkg. 39¢

Stoneridge Farm Bread

Mrs. Wright's—White or Whole Wheat—15-oz. Loaf (Reg. 31c) Special 29¢

ALL DETERGENT (Deal) Jumbo Size $1.89

NEW BLUE WISK (Deal) Pint 39¢

LUX LIQUID (Deal) 22-oz. 57¢

DON'T MISS THE "GRAND NATIONAL"

Oct. 26 Thru Nov. 4 . . . AUCTION Oct. 31

S.F. COW PALACE

RED MEAT TUNA Capt. Kitt Cat Food 6¼-oz. Can 8 for $1

(Enter the Capt. Kitt Label Drawing Contest)

CALO DOG FOOD 15½-oz. Can 6 for 89¢

PET DINNER Chic-E—All Chicken—6-oz. Can 6 for 89¢

POOCH DOG FOOD 10-lb. Bag $1.19

Save On These At Safeway!

Yams Jack O'Lantern—29-oz. Can 3 for 89¢ 16-oz. Can 5 for $1

Pineapple Enchanted Isle—Tidbit or Crushed 16-oz. Can 4 for $1

Hawaiian Red Punch 46-oz. Can 3 for $1

Red Kidney Beans S & W 17-oz. Can 6 for $1

Stewed Tomatoes S & W 16-oz. Can 4 for 89¢

Del Monte Corn Golden Cream Style 17-oz. Can 4 for 69¢

Grape Nuts Flakes Post's—12-oz. Pkg. 29¢

Jell-O Assorted Flavors—Large Size—6-oz. Pkg. 2 for 39¢

Quaker Oats Quick or Regular—42-oz. Package 47¢

Minute Rice 24-oz. Package 73¢

Spaghetti With Meat Balls—Dennison's 15½-oz. Can 4 for $1

Meat Balls Dennison's—15½-oz. Can 2 for 89¢

*ROSEMARY GALLON CAN SIZE 67¢

Excellent Fragrant Ground Cover with Blue Flowers in the Spring

SAVE MORE . . . shop SAFEWAY . . . BEST VALUES PLUS BLUE CHIP STAMPS!

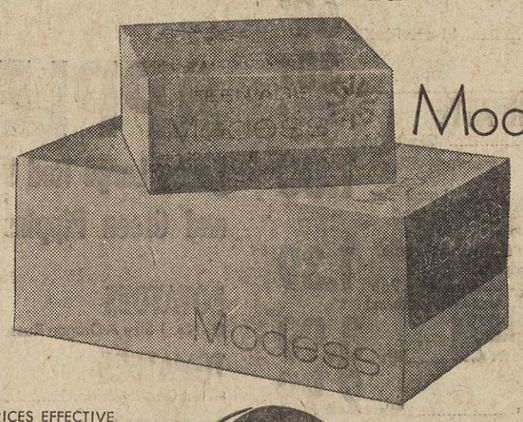

Modess Sanitary Napkins

Super or Regular 40 Pad Package 99¢

REGULAR 24 Pad Package 67¢

TEEN-AGE • SUPER • VEE FORM • REGULAR 12 Pad Package 34¢

PRICES EFFECTIVE WED. THRU SAT. OCT. 24, 25, 26, 27 IN Lafayette, Walnut Creek, Rheem, San Ramon, Danville, Orinda, Martinez, Pleasant Hill and Concord

SAFEWAY

*BEDDING PLANTS Spring Flowering Many Varieties (Dozen 57¢) PER FLAT $2.69

PRIMROSES, SNAPDRAGONS, STOCKS, PANSIES, VIOLAS

*Nursery Items Available Only at Lafayette Safeway Garden Center 3540 MT. DIABLO BOULEVARD

Need More Clothing Storage?

Most homemakers would like more storage space. One way to relieve the storage problem is to make better use of the space you now have.

The upper shelves of wardrobe closets can store things used less often. Families may wish to add drawer space or sliding shelves in a part of the closet making storage for purses, sweaters and other folded clothing a part of the closet storage.

CHILDREN'S CLOTHES may be hung on a lower installed rod, making them easily reached. This is one of the best ways to help children care for their clothing and instill a desire for orderliness.

Many closet accessories are available today. Special hangers which save space in closets can increase space.

Suggestions for arranging wardrobe or walk-in clothing closets are available in our University of California publication, "Clothing Storage."

The bulletin is well illustrated with line drawings and gives many suggestions of ways to increase storage at little cost. Ask for "Clothing Storage," Home Advisor, P.O. Box 390, Pittsburg.

Take a Close Look at Your Child's Shoes

The only time you get a close look at your son's shoes may be after he has gone to bed. It's worthwhile to take a good look though.

The way shoes wear can give you some clues. The American Medical Association says that the most frequent causes of foot defects is poor-fitting shoes.

Studies show that 50 per cent of elementary school children have some kind of foot defect. The numbers go higher for high school students where four out of five have foot troubles.

Shoes which fit well make you feel and look well. Buy from a salesman with experience and skill in fitting shoes. Look for adequate toe space and correct width; be sure that the foot is properly supported and not cramped at the sides. Examine the old shoes on the inside, has the toe made a pattern by being pinched in place? Shoes should be smooth on the inside, rough edges of heavy stitching can cause blisters.

If perspiration is a problem, choose shoes with a hygienic finish both on the linings and insoles.

Notice your child's posture and carriage. They, too, affect the shoe wear.

Stairs Provide Book Storage

A good place to build book shelves is into the stairs where books can be handy to persons going to bed or going downstairs to the playroom.

Shelves for books can form the banister system or make up the protective railing for an open stairwell going to the level below. Or, shelves can be installed into the wall under the stair treads.

Such installations are attractive, provide bonus shelving space, and are inexpensive to build. You can build these book shelves out of finish lumber such as Douglas fir or west coast hemlock which can be purchased at most retail lumber yards.

Generally a shelving grade of lumber eight, ten or twelve inches wide is adequate for this type of installation.

Your Desk Drab? Try This Trick

Want to refurbish a drab desk? Then cover the top with an adhesive decorative covering like Marvalon.

Empty the drawers (throw out half the contents) and line the drawers with the covering also.

Cover desk accessories with matching or contrasting covering. If you don't have accessories, make some!

You can make a letter basket from a cereal box and a pencil holder from a family-size can of frozen fruit juice.

Record Number Of Students In County Schools

The largest annual numerical gain in Contra Costa County school enrollment in more than a decade was recorded this fall.

According to the office of County Superintendent Floyd Marchus, the September, 1962, enrollment was 6063 greater than the October, 1961, figure.

The total enrollment, kindergarten through junior college, reached 125,009 in September. This compares with 118,956 last October and represents a gain of five per cent.

GREATEST growth occurred at the junior high - high school level—3279. The increase in elementary school enrollment was 2460 and in Contra Costa Junior College District full-time student enrollment, 324.

September totals at the three levels were: 74,598 elementary, 45,188 junior high - high school and 5233 junior college.

SHOP AT HOME AND SAVE!

Teenagers Volunteers Praised

County teen-agers volunteered a total of 6311 hours of work to community agencies this summer, according to figures released by Contra Costa Volunteer Bureau this week.

Members of the bureau's teen team served as counselors clinic and hospital aides and library, playground and office assistants.

"These young volunteers have a spirit of great concern for others and their community needs."

BLUE CHIP Lucky 7 DAY SPECIALS

FRESH PORK and LEG OF LAMB

Prices Effective Wed., October 24 through Tuesday, October 30, in Walnut Creek, Orinda, Pleasant Hill, Concord

PORK CHOPS or ROAST Fresh—Center Cut ..... Lb. 89¢

PORK LOIN ROAST

FRESH — Finest Eastern
Either End — 3 to 4-pound average

lb. 39¢

SPARE RIBS Finest Eastern, Country Style ..... Lb. 49¢

LEG OF LAMB

USDA Graded Choice—All excess fat and bone removed before weighing

lb. 69¢

BISQUICK Betty Crocker's Large 2½-lb. Pkg. 35¢

FRUIT PIES River Valley Frozen—Apple, Boysenberry, Cherry, Peach, Blueberry, Mince or Pumpkin Large 8-in. Size 39¢

CRISCO Shortening 3-lb. Can 69¢

SLICED BACON Lucky 1-lb. Package	lb. 59¢
SHOULDER RIB LAMB CHOPS USDA Graded Choice	lb. 69¢
SMALL LOIN LAMB CHOPS USDA Graded Choice	lb. 99¢
LAMB CHOPS LARGE LOIN or ROUND BONE USDA Choice	lb. 89¢
RIB LAMB CHOPS USDA Graded Choice	lb. 79¢
RACK OF LAMB ROAST USDA Graded Choice	lb. 69¢
THICK SLICED BACON Lucky	2-lb. Pkg. 1.19
GROUND BEEF Fresh Lean	lb. 45¢
HALIBUT Fresh Frozen Northern Sliced	lb. 69¢
By the Piece	lb. 59¢
FILLET OF SOLE Fresh Frozen	12-oz. Pkg. 55¢

SHOULDER ROAST LAMB—USDA Graded Choice Square Cut lb. 39¢

HEN TURKEYS USDA Grade A New Crop lb. 39¢

Butter	SYLVESTER Fresh—1st Quality 1-Lb. Cubes 69¢
Velveeta	KRAFT'S Cheese Spread 2 LB. PKG. 79¢
Facial Tissue	CHIFFON Assorted Colors Pkg. of 400 4 FOR $1
Spam	HORMEL'S Luncheon Meat 12-oz. Can 39¢
Eggs	Nulaid Fresh Large Grade AA Dozen 39¢ / Medium Grade AA Dozen 35¢

APPLE JUICE Saxon	Large 46-oz. Can 3 for $1
RIPE OLIVES Berkeley Super Collosal	Tall No. 1 Can 4 for $1
POPCORN Presto-Pop with seasoning	5-oz. Pkg. 29¢
SPAGHETTI Economy Pack	2-lb. Pkg. 35¢
CLING PEACHES Del Monte Sliced or Halves	303 Can 19¢
WINDOW SPRAY Easy-Off	15-oz. Can 45¢
SOUP MIX Lipton's Chicken Noodle	Pkg. of 2 29¢
CLAM CHOWDER Snow's	15-oz. Can 31¢
INSTANT MASHED POTATOES French's	7-oz. Pkg. 35¢
MARSHMALLOW CREME Hip-O-Lite	Pint Jar 25¢
LONG GRAIN RICE Carolina Extra Fancy	2-lb. Bag 35¢
PIZZA MIX Appian Way	12½-oz. Pkg. 39¢
HI-C DRINKS Orange or Grape	Large 46-oz. Can 37¢
TEA BAGS Tender Leaf	Pkg. of 48 54¢
ICE CREAM Lady Lee Marble Fudge and Assorted Flavors	Half Gallon 75¢
OVEN BAKED BEANS S&W	16-oz. Can 21¢
RED KIDNEY BEANS S&W	303 Can 2 for 35¢
STEWED TOMATOES S&W	303 Can 25¢
CAMAY SOAP Bath Size Bar	2 for 33¢
IVORY SNOW	Large Pkg. 37¢
COMET CLEANSER	14-oz. Can 2 for 31¢
GOLDEN CORN F&P Whole Kernel Vac Pac	12-oz. Can 6 for $1
BUTTERED STEAKS River Valley Frozen—Beef or Veal	15-oz. Pkg. 75¢
GRAPE JUICE Flav-R-Pac Frozen	6-oz. Can 6 for $1
MARGARINE Golden Korn	1-lb. Pkg. 25¢
CRAB MEAT Pacific Pearl Dungeness	6½-oz. Can 85¢
FRUIT COCKTAIL Lady Lee	303 Can 19¢
MODESS Regular or Super Vee Form Pkg. of 36 1.29	Pkg. of 40 1.29
APPLESAUCE Harvest Day	303 Can 2 for 33¢
APPLE CIDER Lady Lee	99-oz. Jug 89¢
PLASTIC WRAP Zee	100-Ft. Roll 27¢
GRAPEFRUIT SECTIONS Lady Lee	303 Can 23¢
BARTLETT PEARS Harvest Day Halves	303 Can 19¢
CORNED BEEF Libby's	12-oz. Can 57¢
ASPARAGUS Lady Lee Green Tipped and White Spears	300 Can 35¢
BEETS Lady Lee Sliced or Whole	303 Can 2 for 35¢
SWEET PEAS Lady Lee	303 Can 2 for 35¢
GREEN BEANS Lady Lee Sliced	303 Can 19¢
MUSHROOMS Shady Oak Stems and Pieces	2-oz. Can 2 for 35¢
FRENCH'S MUSTARD	9-oz. Bottle 17¢
FRENCH DRESSING Kraft Regular or Miracle	8-oz. Bottle 27¢
RICE CHEX Ralston	9-oz. Pkg. 29¢
STRAWBERRY PRESERVES Lady Lee	20-oz. Jar 45¢
PUREX The Gentle Bleach	Half Gallon Plastic 37¢
MINCE MEAT Borden's Non-Such	28-oz. Jar 63¢
BUBBLE BATH Soaky—Goofy or Pluto	11-oz. Plastic 69¢
MARGARINE Fleischmann	lb. 39¢
COLGATE TOOTHPASTE Regular or Fluoride	Giant Tube 53¢
SHAMPOO Lustre Creme	Large Jar 1.00
CORDUROY SHOES Ladies and Misses All rubber sole, double cushioned insole. Sizes 5 thru 9. Fashionable. Black, Beige and White (Available at Most Lucky Stores)	Pair 1.39
KENTUCKY BOURBON Tom Moore Straight. Quart 4.99	5th 3.99
LUCKY VODKA 100% American Grain	5th 2.99
ICE COLD BEER Golden Crown 12 for 1.57	12-oz. Can 6 for 79¢

CANNED HAM Morrell's Pride—Serves 12 to 14 5 LB. CAN 3.99

SLICED BOLOGNA Lucky	7-oz. Cello 29¢
COTTO SALAME Regal	1-Lb. Chub 59¢
CHEDDAR CHEESE Kraft Cracker Barrel, Sharp 10-oz. Wedge, 65c	8-oz. Wedge 53¢

APPLES Fancy Large Red Delicious and Green Pippins . . . . 5 LBS 49¢

POTATOES US No. 1 Size A Oregon Russets. 20-lb. bag	79¢
TOMATOES Finest Quality Oxnard	Large Size 2 lbs. 29¢
BROCCOLI Fancy Fresh Tender Heads	2 lbs. 29¢
PUMPKINS Smooth Skin. Fine for Jack O'Lanterns	Lb. 2½¢
ROMAINE LETTUCE Large Fresh Heads	2 for 19¢
CARROTS Sweet and Tender Medium Size	3 lbs. 19¢

SAUCE MIX SCHILLING Spaghetti 1½-oz. Pkg. 5 for $1

ROYAL PUDDINGS Butterscotch, Chocolate, Custard, Dark Sweet Chocolate, Vanilla Reg. Pkg. 3 for 27¢

DOG FOOD CALO Tall No. 1 Can 7 for $1

BEEF STEW LIBBY'S 1½-lb. Can 57¢

TOMATO JUICE LIBBY'S 29-oz. Can 23¢

PAPER TOWELS ZEE Assorted Colors 225 Sheet Roll 31¢

FROZEN VEGETABLES Birds Eye Cut Corn, Peas, Regular or French Cut Green Beans Reg. Pkg. 4 for 89¢

BABY FOOD BEECHNUT Strained Assorted Reg. Jar 3 for 33¢

5 PAPERS FOR THE PRICE OF 1

to BUY SELL TRADE RENT HIRE HELP

DO IT BETTER - FASTER - EASIER
Sun and Sun Shopping News Want Ads

1. REAL ESTATE

GORDON, W. N., Orinda — Two passes to the Park Theatre.

GOV'T & TAX LAND

Now available! As low as $3 per acre for cabin, home ranch and business sites. Many states open. Maps and lists also available. Send 10c for details. Write: Box WL, 1320 Locust St., Walnut Creek.

HOUSE SMALL? Only $1300 can put you into this 5-bedroom, 3-bath, 7-year-old home. Beam ceilings, full wall fireplace, FHA appraisal, $18,500. Asking $19,000. 682-5372.

RUG CLEANING 9x12's, $7.85—up. Free pick-up. w/w carpet average $19.85. W. H. Billingsley. 685-5931.

3. ALAMO

ALAMO OAKS

Let us build you a home on either of these 1-acre parcels. Horses encouraged.

FOULDS REALTY
3240 Mt. Diablo Rd. YE 5-5972

McALLISTER, M. R., Walnut Creek — Two passes to the El Rey Theatre.

Horses-Seclusion

4 bedrooms, 2 baths, 1¾ acres, electric kitchen, beautifully landscaped. $27,950.

4-BEDROOM with barn, corral, pool, 1 full acre. $38,950.

HOME WITH guest house, 2¾ acres. $31,500.

VALLEY REALTY
242 South Hartz
Danville YE 4-1515

LARGE SECLUDED ORIENTAL GARDEN WITH BEAUTIFUL TREES—provide a unique setting for this lovely 3-bedroom, 2-bath shake roof ranch home. Lots of seclusion, carpeting, drapes. West side area. Only $26,500.

KNOLL OVERLOOKING MT. DIABLO AND ROUND HILLS COUNTRY CLUB. Custom built, spacious also deluxe 3-bedroom, 2½-bath contemporary. Electric kitchen, finest wall to wall carpeting, draperies throughout. Huge living room, plate glass picture windows, natural stone fireplace. Utmost seclusion. Now vacant. Out of town owner wants action. $52,500.

Ray Henry, Realtor
3198 Danville Highway
Alamo 837-5566

STARR, J., Concord — Two passes to the El Rey Theatre.

3. ALAMO

ALL NEW
Management
and
FINANCING

Never before in the Luxury Price Range have such FANTASTIC TERMS been offered

$1000
down
SELLER PAYS ALL CLOSING COSTS

35 YEAR LOANS

- **NO SECOND TRUST DEEDS**
- **NO DUE DATES**
- **NO REFINANCING**
- **ONE LOAN**
- **LOW, LOW INTEREST RATES**

WHERE?

The Second Unit of

STONE VALLEY ESTATES

PRICED FROM $24,950

Featuring:
Half acre lots—Dishwashers
Wall to Wall Carpeting
Acoustical Ceilings
Formal Entry Halls
Heavy Shake Roofs
Separate Dining Rooms
Colored Bath Fixtures
Marble-top Vanities
Waste Disposals
"Big" Living Rooms with Glass Walls
Built-in G.E. Range and Oven with Hood
—and located adjacent to Round Hills Country Club!

Furnished Models Open Daily 12 to 7

DIRECTIONS: From Oakland through tunnel on freeway to heart of ALAMO, turn left on STONE VALLEY ROAD, ½ mile to Miranda, turn left again to STONE VALLEY ESTATES.

PHONE 837-9282

DULING, O. E., Lafayette—Two passes to the Park Theatre.

4. CONCORD

BY OWNER, lovely corner lot in Dana Estates, 3 bedrooms, 1½ baths, fully insulated, landscaped, large walnut trees, play yard, community pool, $17,500. 3944 Beechwood Dr. 685-0748.

4. CONCORD

BARGAIN HUNTERS!
see the
REPOSSESSIONS
OF
MERIT HOMES
in
CONCORD
PRICED FROM $13,950

INCLUDED ARE:
- Tappan Oven & Surface Unit
- Fireplaces
- Hardwood Floors
- Complete Fencing
- Front Lawns
- Repainted In and Out
- 3 Bedrooms, 2 Baths

VETS nothing down, no closing costs — FHA $450 down total
NON VETS $250 total down

Directions: From Concord take Willow Pass Road to Clayton Way and follow signs to model homes.

MODELS OPEN
SATURDAY through MONDAY
12 to 8 p.m.
For Information Call
LOU WILLIAMS 686-4616

RITE REALTY, INC.

STITCH, R., Concord — Two passes to the El Rey Theatre.

SECLUDED COUNTRY LIVING

Older home in immaculate condition. 3 KING SIZED bedrooms, 17 x 20 living room with unusual brick fireplace. Formal dining area, big **ELECTRIC KITCHEN,** basement, detached double garage. Separate **GUEST COTTAGE.** Approximately 1 **ACRE** of mature **TREES. THIS IS A MUST SEE! ASKING ONLY $26,950.**

YE 4-1300 CL 4-8200
TOM DUFFY
REALTOR
2092 Monument Blvd., P.H.

CHECK THIS HOME

Large newly redecorated 3-bedroom, 2-bath home with an electric kitchen which includes a refrigerator. Corner fireplace, covered patio. This home can be sold no down GI.

Cheapie 3-Bedroom
1. Immediate possession
2. Close to shopping
3. Sales price only $13,600

For all the details call us now.
ARMSTRONG REALTY
1822 Mt. Diablo Blvd., W.C.
YE 4-6872

CONCORD

SAVE $1500

Owner must sell NOW. 4 bedrooms, 2 baths, complete electric kitchen; wall-to-wall carpet in 5 rooms of this spotless home. Shake roof, fenced and landscaped yard with well and pressure system. Covered patio and double garage.

Reduced to $18,450
FHA and No Down GI terms available

MARCELLA REALTY
1353 LOCUST · W. C.
YE 4-3590

4. CONCORD

IF YOU LIKE????

3 Bed. 2 Baths
Hdwd. Flrs. - Fireplace
Perimeter Heat
Dble. Gar. - 220 wiring - TV Ant.
Lawns - Landscaping, Fencing in Walnut Lot - Good area
SEE THIS FINE HOME AT ONLY . . . $17,500
4½% Loan - $95 Month

T/A POEHLER
REALTOR
Monument Blvd. at Carey Dr.
(Just down from new WARD'S STORE)
MU 2-4150

SUNNY

offers

Artistic 3-bedroom home, lovely paneled wall in living room with attractive carpeting, family room. Intimate Japanese garden with privacy. Asking $17,500 with only $700 down plus closing.

SUNNY READ
REALTOR
VE 7-4277; eves, 934-3228

INCOME POTENTIAL

Home on a multiple zoned lot with clear area for 6-family apartment building. Multiple zoned, with commercial zoning near. Roomy 2-bedroom home in good condition, excellent rental or home. A real buy for the foresighted at $15,975. Call 934-7641 for details.

BARNEY GILBERT
REALTOR
1410 N. Main St., Walnut Creek

By Owner

Must sell this—this weekend at GI appraisal, $16,950. Owner will pay all cost for buyer. If you have GI eligibility laying around, around, here is a chance of a lifetime. 3 bedrooms, 2 baths, patio, complete electric kitchen.
PHONE 682-5417

YGNACIO VALLEY

FOUR BEDROOMS, 2 baths, arranged in such a way ideal for teen-ager or in-law privacy. Large living room. Beautiful carpeting. Built-in air-conditioning. Loads of closets and storage space. Huge fenced yard. Fruit trees. Ygnacio Valley High School. Ideal home for $18,500. **IMMEDIATE OCCUPANCY.** Call

Highland Realty Co.
1252 Civic Drive, W.C.
YE 4-4406 Eves. YE 2-2291

IMMEDIATE OCCUPANCY

Non-tract 4-bedroom, 2-bath home; choice St. Francis Park area, central entry, electric kitchen, family room, custom quality throughout. New.
EVES. RAY STAHLBERG
MU 5-6477
EYRING-CHASE CO. REALTORS
1465 Ygnacio Valley Rd., W.C.
934-5454

INVESTMENT OF THE WEEK
EARN 10%

$4000 Second Deed of Trust with 10% interest, repaying in 3 years. 5% pre-payment penalty. Private home, Concord property. Why take less??

Contra Costa Mortgage
1810B Willow Pass Rd.
Concord, Calif. 686-1000

5. DANVILLE

PEACEFUL - RESTFUL

Cute ranch home located just a short walk from town, on a large lot with privacy. Good construction, hardwood floors, carpets and drapes included. 3 bedrooms, delightful kitchen, landscaped with sprinklers front and back, lovely family orchard.
REDUCED TO $18,950
LEE GRABEL CO.
VERNON 7-7286

LOW DOWN FHA FINANCING—ONLY $22,950. 3 bedrooms, 2 baths, electric kitchen, finest wall to wall carpeting. Like new inside and out. Beautifully landscaped front and rear. Large patio. Choice views.

MANSION ON THE GOLF COURSE. Rooms galore in this pretentious home overlooking Diablo club golf course. Park-like surroundings. $53,500.

BETTER THAN NEW WITH ALL THE LANDSCAPING AND FENCING. Charming 3-bedroom, 2-bath ranch home. Electric kitchen, attractive financing, $21,000.

2.5 ACRE VIEW KNOLL ESTATE. Panoramic views from large custom built redwood ranch home. 7-plus rooms, 2½ baths. Formal dining plus large family room, 2 fireplaces, electric kitchen, perimeter heat. 17 x 35 pool. All this for only $47,500.

SUPERB VIEW OF MT. DIABLO FROM LARGE ELEVATED VIEW SITE, like new 3 bedrooms, 2 baths, electric kitchen, built-in refrigerator, beautiful landscaping, trees. Choice west side area. Only $21,950.

Ray Henry, Realtor
3198 Danville Highway
Alamo 837-5566

7. LAFAYETTE

Robin Hood's Hide-a-way

OUT in peaceful valley where the stars seem an arm's length away, the deer roam and the crickets serenade you. You'll enjoy the privacy, keep horses, have kennels or almost anything you wish. Yet you can live in a charming 3-bedroom, 2 tiled bath, family room home with the latest conveniences. Dad and Mom or guests can live in an extra cottage that is complete in every detail. Stay in Lafayette and relax with nature. Call us to see it, as it is not easy to find.

Man-a-live

IT'S NEW, brand spanking new, exotic and created for those who want the BEST, the ladies all ooh and aah when they see it. A TOP quality spacious 3-bedroom, 2 charming baths, formal dining room and family room, home that has lots of storage space. Built to charm the ladies, a floor plan to excite and content her. A view you will never tire of seeing. Surrounded by ¾ acre of privacy. The rains did not bother this home. Submit $5000 down, asking $47,950. Submit trades, owner ready to talk turkey.

CAL-ESTATES CO.
REALTOR
3471 Mt. Diablo Blvd.
Lafayette 283-8261

NOW

$29,950. Reduced from $34,500 for a quick sale. This charming, spacious home contains 3 bedrooms, 2 luxury baths. Large separate family room. Shed ceiling in large living room. Electric kitchen. Air-conditioned. Radio electric garage door. Many other fine features. Large landscaped corner lot in excellent area. Pool site.

JOHN W. LOOP
3667 Mt. Diablo Blvd., Lafayette
Telephone 283-2101
ACROSS FROM THE CAPE COD HOUSE

7. LAFAYETTE

BEAUTIFULLY

Secluded half-acre lot in one of Lafayette's finest areas is the setting for this rustic two-bedroom rancher home. Custom built for owner. Lovely trees. $24,500.

Gorgeous View

Is one of the least of the fine points of this quality three-bedroom, two-bath Lafayette ranch home; estate-like setting; walk to transportation, schools and shopping; seclusion, too! A must see at just $28,950!

AAA — Everything

Is what this wonderful ranch home has! Four bedrooms, two and one-half baths, separate dining room, separate family room, utility room, breakfast nook; all electric kitchen; completely fenced and landscaped; quality was uppermost in the minds of both builder and buyer! Prime location, just five minutes from Orinda Crossroads; it's our listing and we'll show it proudly! (By appointment only.) $41,000.

Full Acre

With trees set off the park-like setting for this custom two-bedroom rancher in Happy Valley. Adjoining and included in exceptional in-law set-up, plus full separate workshop; level and lovely. $37,500.

Just Listed

Three-bedroom ranch home on level lot; separate dining room, separate utility room, lovely patio; you'll have to move fast if you want to be first! Just $22,950.

Bill Glogovac, Realtor
3330 Mt. Diablo Blvd., Lafayette
284-7033; 254-2456

Secluded Rental Unit or Mother-in-law

setup. Main home is an elegant, older, custom rancher. Beamed ceiling living room, huge, formal dining room, truly giant-sized bedrooms. Country big kitchen. This house is immaculate and tastefully decorated. Large separate cottage for Mom or some county approved rental income. Lot division for future building also OK. Fabulous ½-acre lot completely surrounded with giant pines. Flower laden gardens. Breath-taking view of Lafayette from this commanding knoll site. Extremely secluded, yet close to Lafayette shops and schools. Owner must sell. Sale price: $23,200.
Call 284-1122 — ANYTIME

BONANZA

REALTY, INC.
3516 Golden Gate Way, Lafayette

RED HOT

NEW HOME. $20,950. ONLY 1 LEFT FROM 15 AND THEY ARE ALMOST FINISHED! 3 bedrooms, 2 baths, family room, central hall plan, oversized living room, used brick fireplace, cedar closets, heavy shake roof, central REFRIGERATED AIR CONDITIONING system, perimeter heat. O'Keefe and Merritt dream kitchen. Secluded, yet sweeping wooded view. 2 blocks to Lafayette schools ($35,000 neighborhood). LOW OVERHEAD ALLOWS BUILDER TO PRICE BELOW MARKET AT $20,950.—ONLY $2000 HANDLES. Phone now.

AT 4-1000 or YE 4-1300, 9 'til 9.

TOM DUFFY
REALTOR
3399 Mt. Diablo Boulevard, Lafayette

BURTON VALLEY corner lot, 4 bedrooms, 2 baths, electric kitchen, family room, w/w carpets, drapes. By owner, no realtors. $30,950. 283-3946.

7. LAFAYETTE

$13,500—SLEEPER! Older home and 3 acres. Magnificent view, beautiful oaks, expensive location. $1500 down, owner carry balance! **TOM DUFFY.** AT 4-1000.

COLONIAL RANCH

Upper Happy Valley. 3 bedrooms, large den and a study room. Separate dining room. Beautiful landscaping with giant redwood trees and poplars. Reduced for immediate sale at $43,500.

SCOFIELD REALTOR
283-6239 Lafayette

IN-LAWS???? SPLIT FAMILY???

In-laws or teen-agers and younger children live together yet enjoy privacy in this immaculate 4-bedroom, 2½-bath home; family room, 2000 sq. ft. choice Burton Valley area. OUTSTANDING VALUE.
EVES. RAY STAHLBERG
MU 5-6477
EYRING-CHASE CO. REALTORS
1465 Ygnacio Valley Rd., W.C.
934-5454

THIS WEEK'S SPECIAL

Three large bedrooms, good-sized living room, dining "L" and kitchen with breakfast area. Almost new wall to wall carpets and drapes. Large level lot with fenced back yard and trees for privacy. Huge covered patio. Everything for indoor, outdoor living and priced at $20,500 with low down payment.

P. L. VACCO & CO.
3682 Mt. Diablo Blvd.
283-8215 Eves. 284-1443

8 RENTAL units, centrally located in Lafayette. Price just reduced. For information call OLympic 3-3965 or 5829 Ocean View Drive, Oakland

KEEN, R., Pleasant Hill — Two passes to the El Rey Theatre.

AREA of better homes, lovely almost new 3-bedroom, 2-bath, nicely decorated, w/w carpets, $28,950. Owner, 283-3807 or MU 2-6882.

CLOSE IN

A lovely small home plus a potential income of $75 per month. Rock gardens for easy maintenance, lots trees, secluded, pool site. Easily financed.
ONLY $22,500

Jean Siebert, Realtor
CL 4-3604, CL 4-4464

Prestige Home

at 1291 Candy Court, Lafayette. In area of $35,000 homes.
- 3 Bedrooms
- 2 Baths
- Family room
- Ranch styling

Total price by owner, $28,500.
Call YE 4-5365

TWO 4-plexes, new, close in, w/w carpeting, drapes, electric kitchens. Owner. 283-3262.

BUILDERS HOME. 3 bedrooms, 2 baths, family room, large living room, beamed ceiling, wood panel walls, dining room, large bedrooms, flagstone fireplace, shake roof, lots of closet space, close in, million dollar view, ½ acre. Owner, $26,500. 283-3262.

MAGNIFICENT view, landscaped. New 3-bedroom, 2-bath, electric kitchen, dining room By owner. 283-8918.

Happy Valley Oaks

Restricted ¾ acre sites in lovely Lower Happy Valley. Level, rolling and creekside lots. All utilities. $12,500 and up.

SCOFIELD REALTOR
Lafayette 283-6239

7. LAFAYETTE

BY OWNER — storm proof charmer, 3 bedrooms, 2 baths, electric kitchen, carpeting. Walk elementary, Acalanes High. $21,950. 935-3122.

8. ORINDA

OPEN SAT-SUN. 1-5

If you are looking for a well located home in the $40,000 bracket, see this well built, older home with the idea of modernizing it to suit your needs. Close to Village shopping in the exclusive Country Club district. Lovely view and surroundings, spacious entrance, large heated covered terrace for informal entertaining. Four-plus bedrooms and two baths, separate dining room, lots of storage and shop space. Pool site. Owner must sell. Has moved east. Buy "as is" for only $34,700. Top loans available and seller will take second while you sell your present home. Take first right off Camino Sobrante to 11 La Plaza.

CARL H. BRYANT
REALTOR
1339 Locust Street
Walnut Creek — 935-2321

GOOD VALUES

2 - bedroom contemporary. Charm and seclusion, recently redecorated, expandable. Only $21,900.

Another close-in 2 bedroom, 2 bath. Huge living room. Pool membership. $21,500.

Margaret Moore
Realtor
254-8468, 254-3008

BY OWNER—low rambling ranch house, 4 bedrooms, 3 baths, family room, 2 fireplaces, view acre. 2600 sq. ft. $43,500. 254-2620.

AUCTION SALE

by County of Contra Costa. 1.53 acres unimproved residential land overlooking Orinda Country Club. Parcel includes three ½-acre sites. Sale at 10:00 a.m. November 7, 1962, Hall of Records, Martinez. Call County Right of Way Agent, 228-3000, Ext. 224, for information.

INLAND VALLEY

Beauty. Large four-bedroom, two-bath, separate dining room and family room home. Loads of paneling in the house. Full tile bathrooms. Walk-in closet in master bedroom. Beautiful view of valley. All this and still priced at a reasonable $31,750 with excellent financing.

P. L. VACCO & CO.
3682 Mt. Diablo Blvd.
283-8215 EVES. 284-1443

Split Level $23,500

Over 1400 sq. ft. in this 3-bedroom home. Wood paneled fireplace wall in 14 x 20 living room. Good sized dining "L"—kitchen has breakfast area. Bath is 9x12 with both tub and stall shower. 876 feet in garage and basement. Nice small lot. Owner will carry loan at 6% with $4000 down.

Marian Pittman, Realtor
232 Brookwood Road, Orinda
254-4328; EVENINGS AT 3-2294
MRS. LAIRD

LOTS . . . LOTS!!

In area of ORINDA'S fine homes. Gorgeous woodsy setting 8/10 of acre, have contour map drawn by Wilson & Co. $10,500. Another lovely area, 1.1 acre LEVEL for $8250, and four other building sites each over one acre, prices $10,600 to $16,600.

WADSWORTH REAL ESTATE
ORINDA CROSSROADS
CL 4-2312

CHECK LIST

P. L. VACCO & CO.

• SPECIALS •

ORINDA

- **3 bedroom** 1½ bath — country club **$24,950**
- **3 bedroom** 2 bath — beautiful view **$29,950**
- **3 bedroom** 2 bath — separate dining room **$29,950**
- **4 bedroom** 2 bath — sweeping view **$31,750**
- **4 bedroom** 2 bath — large oaks **$32,950**

LAFAYETTE

- **3 bedroom** 1 bath — level lot **$20,500**
- **3 bedroom** 2½ bath — walk to town **$27,500**
- **4 bedroom** 2 bath — lovely view **$31,950**
- **4 bedroom** 2 bath — separate rumpus & pool **$39,950**
- **4 bedroom** 3 bath — loaded, with pool **$58,500**

It will be our pleasure to show you any or all of the above listed properties. Please call

P. L. Vacco & Co.

283-8215

PICTURE THIS IN YOUR FUTURE —

Park East
HOMES
- 3 and 4 bedrooms
- Family room
- Electric Kitchens
- Hardwood Floors
- Forced air heat
- Completely fenced
- Large lots
- Walnut trees on most lots

Completed and
READY FOR YOU
to move into on credit approval
As Low As $400 Down
(includes closing costs)

Directions: Take either Concord Blvd. or Clayton Road to Ayers Road. Watch for the signs leading you to our beautiful model homes on Olive Drive.

For Information call
CLAUDE JORGENSEN
686-3118
RITE REALTY

See Them Now!

OAK GROVE HOMES

FROM $29,000 TO $49,000

CUSTOM DELUXE HOMES

3 and 4 bedrooms, 2 and 2½ baths. Built-ins, family room, fireplace. ⅓ to ½ acre lots, large enough room for pool sites on each lot.

OPTIONAL FEATURES

Double entrance doors in front, sunken living room, refrigerated air conditioning, stereo hi-fi, intercom and radio installation. Terrazzo (or other choice) entrance hall floors. Gas lamp post in front of home. Palos Verde and or driftwood stone trim or Cinoban Mercury rock.

For appointment to see, call
EYRING-CHASE 800
YE4-5454
Eyring-Chase Co., Realtors
1465 Ygnacio Valley Rd., W.C. 934-5454

BISHOP ESTATES

Gracious, carefree homes . . . Private Cabana swim club . . . True California living

It's fun to live in Bishop Estates! Spacious three and four bedroom homes are skillfully designed for casual living . . . convenience and charm . . . entertaining with ease. Mature walnut trees lend an air of stability. A variety of one and two-story plans gives individuality. Complete G. E. electric kitchens, of course, and provision for air conditioning. From $21,250 to $22,500, including private cabana swim club membership!

5¼% - 35 YEAR FHA LOANS — GI NO-DOWN FINANCING

Bishop Estates is in Concord, Contra Costa County's preferred residential community. Follow this map to the entrance . . . on Concord Blvd., just west of Bailey Road.

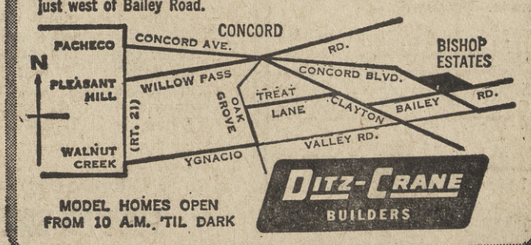

MODEL HOMES OPEN FROM 10 A.M. 'TIL DARK

DITZ-CRANE BUILDERS

8. ORINDA

TAHOS HILL

Restricted acre sites. View. Many oak trees. 1½ miles from Orinda cross-roads. Utilities. From $8750.
SCOFIELD REALTOR
Lafayette 283-6239

CHOICE LOTS

in **ORINDA** and **MORAGA,** suitable for level and split level homes. Will build to suit or choose your plans from our wide selection.
ARTHUR STRAND, BUILDER
934-5606; 376-5722

BY OWNER, conveniently located, 3 bedroom, 2 bath home. Carpented living room and dining "L," breakfast area, patio and levle play yard, trees, ideal for children, near school bus, $24,900. 254-5229.

BY OWNER—3-bedroom, 2-bath ranch style. Beaned ceiling, carpets, drapes, dishwasher, disposal, ½ acre view lot. $25,500. 254-8248.

CHOICE Orinda home—for sale by owner. Excellent Orinda location at end of cul de sac with complete privacy. Large, high beam ceiling living room. Spacious dining area which opens out to lanai, wood paneled family room. Many built-ins. 3 bedrooms, 2½ baths on 6/10 acre of landscaped ground. $38,000. 254-3463. Principals only.

NELSON, D. L., Orinda — Two passes to the Park Theatre.

ATTRACTIVE, level, with view, new 3-bedroom, 2 baths, separate dining and family rooms, close to shopping. 52 Bates Blvd. Builder, 254-8743.

Custom Contemporary

3 bedrooms, 2 baths, large dining ell, family room, electric kitchen, large deck looking onto secluded creek setting; badminton court, close schools, community pool, tennis court.
$37,500
Jean Siebert, Realtor
CL 4-3003, CL 4-4466

JUST LISTED

Four-bedroom, three-bath contemporary near the Club. Electric kitchen, secluded patio, wonderful view over valley. Children can walk to school, village shops, library. Priced at $29,500, with good financing.
Frances A. Lax, Realtor
6 Bryant Way, Orinda
CL 4-5865 or CL 4-4178

"Neat as a Pin"

3 bedrooms, 1½ baths, separate dining and utility rooms, beamed ceiling living room, large electric kitchen. Draperies included. Level landscaped lot, ample parking. $24,950.
Ed Wallace, Realtor
254-4396

9. PACHECO

REPOSSESSIONS Of ROYAL VILLAGE HOMES

Terrific Home Buys! Starting as Low as
$13,950
Beautiful homes in
PACHECO
one of the county's best commuting areas.
These homes come complete with
- Tappan oven and surface units
- Fireplaces
- Hardwood floors
- Complete fencing
- Front lawns
- Repainted inside and out!
- 3 bedrooms, 2 baths.

VETS: nothing down, no closing costs!
FHA $450 down!
Non Vets: $250 total down!
FOR INFORMATION CALL:
James Dale 228-5514
RITE REALTY, INC.

10. PLEASANT HILL

STUDIO cottage on private road, view, $8000, terms. 682-8304.

VACANTS
BUY A BARGAIN

Owners transferred or have purchased other homes — making double payments, and most anxious to sell. Offers wanted. Immediate occupancy.

Like new, 2 bedroom, tiled kitchen, dead end street. Name your down payment. **$12,950.** Walnut Creek.

4 bedrooms, 2 baths, many extras. Stove, refrigerator, drapes, carpeting. No down GI; only $450 Down FHA. **$14,950.** Concord.

Big rancher (1700 sq. ft.). 3 bedrooms, 2 baths, separate family room. Walk to schools and shopping. No Down GI; $850 down FHA. Pleasant Hill.

Only 1½ years old: 3 bedrooms, 2 baths, family room, complete electric kitchen, large patio, fenced yard. **$21,500,** low down to FHA. Good commute. Concord.

Secluded ⅓ acre on cul-de-sac. 3 large bedrooms, 2 baths, plus Florida room. Asking **$22,500,** low down to FHA. Walnut Creek. Eves. Len Romey YE 4-1463.

EYRING-CHASE CO.
1465 Ygnacio Valley Rd., W.C.
EYRING-CHASE REALTORS
YE4-5454

10. PLEASANT HILL

BY OWNER, pleasant contemporary 3-bedroom home, 2-car garage, patio, landscaping, large fenced yard, fruit trees. On quiet private court. Close to shopping, schools. Excellent neighborhood for children. Home with real possibilities for $15,900. 935-2238 (principals only).

BIG CORNER LOT

Highlights this modern 3-bedroom, 2-bath home. Only seven years young. Many luxurious extras including electric kitchen, air conditioning, wall-to-wall carpets and even built in TV. Covered patio bordered by many trees and spacious grounds. In area of more expensive homes. Where can you get all this for $15,950 and only $600 down? Owner sacrificing at this reduced price. Call before it's too late.

AT 4-1000 or YE 4-1300, 9 till 9
TOM DUFFY REALTOR
3399 Mt. Diablo Blvd., Lafayette

FOR SALE

By OWNER-AGENT
Immaculate 3-bedroom in good Pleasant Hill area — Double garage, fireplace, patio. Completely renewed inside and out. Very easy terms . . . . . Only $15,200
MULBERRY 5-5250

Bargain Hunting Before Xmas?

Immaculate home, yard and patio area. 3-bedroom, new roof, w/w carpeting and drapes in living room, dining room and hall. Stove, dishwasher and garbage disposal included. PLUS full insulation and weatherstripping.
$17,550
Call Doris Webb
MILDRED TINKER
1375 Locust 934-4719

Seven-room family home on a **BIG** fenced lot on the end of a dead-end street. Plenty of **TREES.** Just the TICKET for the budget-minded growing family. Only $13,950—No down G.I. or $450 FHA.
UNITED BROKERS
Realtors
3101 N. Main St., W.C.
YE 5-5858; eves. MU 5-6708

BY OWNER 3-bedroom home, living room, fireplace, dining room, dining area in kitchen, w/w carpets, insulated. 220 wiring, large level view lot, landscaped, fenced, patio. Close school, shopping. 1681 Barnett Cir., 934-5098.

Non-Tract

This custom built beauty on a quiet dead end street is ideal for a big family. Big bedrooms, two full baths, formal dining room, huge living room, large kitchen and separate laundry room, basement for more expansion, detached double garage all on approx. ½ acre of level tree-covered property. Low price of only $22,950. **MAKE YOUR OFFER TODAY!**

YE 4-1300 CL 4-8200
TOM DUFFY REALTOR
2092 Monument Blvd., P.H.

HIGH AND DRY! By owner, 3-year-old home, 3 bedrooms, 2 baths, family room, built-in range, oven, disposal, patio, landscaped, central heat, w/w carpets, drapes. Freshly painted. Swim club available, $21,500. 935-5147.

BY OWNER, very clean 2-bedroom home, hardwood floors, fireplace, fenced, landscaped. Close to schools, vacant. Assume existing loan or refinance, $13,500. 935-1016.

12. WALNUT CREEK

CLEAN out your garage, then dial 934-5000 and place a want ad in The Sun to sell all those no longer needed items.

1500 SQ. FT. new 3-bedroom home. Large family room with fireplace, electric kitchen, owner selling for $23,750; will carry second. 283-6898.

12. WALNUT CREEK

BETTER BUYS

THIS WEEK'S SPECIAL
A two-bedroom with extras just north of Walnut Creek city limits. Beamed ceiling and carpeted living room, large kitchen with plenty of eating space, separate utility, big detached garage, level 100 x 100 lot with trees. Owner will help finance with $1500 down. Full price $12,950. Evenings Mr. Dolph, YE 4-0558.

A CHARMING 2-BEDROOM
Beautiful park-like setting. Ideal spot for small family or retired couple. Spic and span condition. Central floor plan, kitchen modernized. New double oven built-in electric range, birch cabinets, disposal. Tice Valley area, quiet secluded street. East Bay water. $16,850. High FHA loan commitment. Eves. call Kenyon, AT 3-2348.

$800 DOWN TO NEW FHA LOAN
Excellent 3-bedroom, 2-bath home; electric kitchen, separate family room with raised hearth fireplace; beautifully landscaped, fenced. Payments $130 per month, including taxes and insurance. Full price $18,500. Evenings call Leo Smarsh, 934-7414.

F. A. Marshall
PIONEER REAL ESTATE BROKER
1366 No. Main, Walnut Creek
934-4446

A GOOD TIME

TO INSPECT REAL ESTATE

STROLL TO TOWN . . . in less than 10 minutes from this artistic and clever compact home. Actually a large-little home on a postage-stamp lot. Carport, lawns and fenced. GOOD GOODS. $10,750.

EL DORADO PARKER . . . and a fine home it is now! 3 bedrooms, all large with wardrobe closets. 30-foot living room with dining area and a fireplace with raised hearth and wood paneling. Wall-to-wall carpeting, living room drapes included. Well and pressure outfit. Frame and ladder for a Doughboy pool. Covered patio and many trees. $16,950.

NEWELL AVENUE BEAUTY . . . This is truly a gracious country home. 3 bedrooms, 1½ baths. Large brick fireplace, oak floors. Attached 2-car garage with lots of extra storage. A fine array of trees and shrubs surround this well-established garden and lawn area. Fenced yard. Just 20% down takes it. $19,750.

CALIFORNIA MODERN ARCHITECTURE . . . makes a most comfortable and livable home. Radiant heat for warmth, 3 bedrooms plus a family-den for space, 2 baths for convenience, full electric kitchen for the chef of your family, a big 2-car garage for storage and shop, and to top it off . . . a beautiful Patio-Garden for Autumn relaxation. DO US A FAVOR . . . SEE THIS ONE TODAY. $22,950.

BILL HAYWARD REALTOR
1534 Locust St. YE 5-3100

"FOR A YOUNG FAMILY"

Wonderful neighborhood for the children and a floor plan to make the utmost of family living. This immaculate nicely landscaped home includes 3 bedrooms, 2 baths, family room, electric kitchen, all tastefully decorated. This answer to your home hunting problems can be seen anytime. Priced at $18,950.

"CUSTOM CONSTRUCTION"

4-bedroom quality built home in area of $50,000 homes, ranch styled, shake roof, central entry, beam ceilings, large full electric kitchen, BBQ, tile baths and situated on a beautiful ½-acre lot. Owner has been transferred and is very anxious. Terms!! $32,950.

FRIEDRICH-TRANSCHEL
INC., REALTORS
1741 Botelho Drive 935-2151

12. WALNUT CREEK

Something

Very, Very
Special
at
PALOS VERDES

In Walnut Creek

If you are a discriminating home buyer, and realize that the setting of your new home is a major factor of value, we are sure you will appreciate that ALL OUR HOMES are located on lots of ¼ acre or more. Many with beautiful views of the Contra Costa Valley and Mt. Diablo.

From
$650
Down

—or a reasonable 10 per cent down with all closing costs paid by seller.

PRICE
$19,950 to $20,950

OCCUPANCY IN 10 DAYS

VALUE FEATURES: 3 and 4 bedrooms, 2 baths, hardwood floors, family rooms, forced air heat, 2-car garages, wood shingle roofs, G.E. all-electric kitchens including dishwasher and disposer.

MODELS OPEN DAILY 11 TO 9

Directions:
Through BROADWAY TUNNEL FREEWAY TO PLEASANT HILL turnoff. Right (north) on PLEASANT HILL ROAD to GEARY ROAD turnoff, on GEARY ROAD turnoff to PALOS VERDES SALES OFFICE located at PLEASANT HILL and GEARY ROAD intersection. Phone YE 4-6832.

COLE, David, Pleasant Hill — Two passes to the El Rey Theatre.

EXECUTIVE'S PRIDE

Lovely 3-bedroom, 2½-bath home with own individual charm (former model), 2 years old, electric kitchen, formal dining room, family room with fireplace, 1900 sq. ft. luxury living, beautifully landscaped ⅓-acre lot, extras galore. A must see!
EVES. RAY STAHLBERG
MU 5-6477

OWNER TRANSFERRED

anxious to sell this charming Tice Valley rancher, just 6 years old, electric kitchen, family room, lovely patio with waterfalls and outdoor lighting, ¾ acre.
EVES. RAY STAHLBERG
MU 5-6477

FHA SPECIAL

Selling for FHA valuation, this 3-bedroom, 2-bath ranch style home, over 1700 sq. ft., family room, electric kitchen, beautifully landscaped ⅓ acre in choice Ygnacio Valley. $25,450. HURRY!
EVES. RAY STAHLBERG
MU 5-6477

TRICK

A real neat trick utilizes every inch in this big 2000 sq. ft. house, convenience, livability and privacy, for large family or two-family living, picture pretty, all electric kitchen, beautiful informal dining area. A big house loaded with all the extras. Call now, it's a pleasure to show this one.

OR TREAT

yourself to the best; enter the front door and feel the gracious charm of large living room with cheery fire blazing in the fireplace. It invites you to pull up a chair and relax. Family room, ideal for holiday entertaining, plus formal dining area. Has two big baths, and many extras. Professionally landscaped yard pride of the neighborhood. $27,950, call! It's no TRICK, you'll find the house full of goodies for a TREAT. Eves., Von Bucklin, 934-2275.

EYRING-CHASE CO. REALTORS
1465 Ygnacio Valley Rd., W.C.
934-5454

12. WALNUT CREEK

DIAPERS

Only 6 mos. since born, this spotless rambling rancho with full length veranda. Three twin sized bedrooms, huge living room with cathedral beams, raised hearth floor to ceiling brick fireplace, reunion sized family room, ranch sized electric kitchen with eating area for large family, two ultra modern tile baths. Central hall plan. All this plus drapes in all rooms, tremendous patio, lawns and landscaping front and rear, fully fenced. Membership to beautiful cabana swim club. Located in Walnut Creek's newest and most beautiful area. Transfer deprives the owner of this dream. Bring your tooth brush and start good living. See this fast or you will be too late. Only $25,750.
AT 4-1000 or YE 4-1300, 9 till 9
TOM DUFFY REALTOR
3399 Mt. Diablo Blvd., Lafayette

Low Down Payment

for this lovely 2-bedroom home, priced at FHA valuation of $19,000. Better Homes & Gardens plan with separate dining room. Lots of closet space. Trees, seclusion. Desirable south Walnut Creek location. Call 935-7100.
BAILEY & INGALLS
REALTORS
1332 Main Street, Walnut Creek

IDEAL LOCATION

Close to schools, shopping. This well maintained 3-bedroom home has all the requirements for gracious living. Lovely patio and yard—spotless interior. Priced at $21,500.
FRANK E. KEEFE REALTOR
1330 Locust St. 935-6200

Lovely — New!

4-bedroom, 2-bath home with huge family room. Excellent location. Close in with seclusion and trees.
PHIL KIRKPATRICK
REALTOR
YE 5-1241 Eves. YE 4-9194
2074 Mt. Diablo Blvd., W.C.

IMMACULATE

Both inside and out. Practically new ranch home with 3-bedroom, 2-bath plus family room. Ideally located residential area. Near schools and community swim club. Priced to sell—$23,950.
Dixon & Klausner Realtors
934-2900; evenings 934-2593

OLDER HOME

Charming and comfortable for retirement. Family kitchen. Large dining room. Cozy liivng room with fireplace. Sun room. 2 bedrooms. Laundry room. Basement. Separate workshop. Nicely landscaped yard. Home in excellent condition. Located on quiet lane **VERY CLOSE** to shopping and bus. Only $15,750. Call
Highland Realty Co.
1252 Civic Drive, W.C.
YE 4-4406 Eves. YE 5-8151

For Sale or Exchange

A terrific opportunity for the family looking for a larger, more pretentious home and who would consider exchanging their present residence to this family who has recently lost their breadwinner and needs a smaller home. This property is located in the Walnut Creek-Danville area situated on 3 beautiful view acres. It has just about everything, including a 40-ft. swimming pool. Why not call and learn the details? Asking sale price, $60,000.
YU 2-4494 Mr. Frederick

WISE, K. A., Lafayette — Two passes to the Park Theatre.

HUGE RUMPUS

Massive beamed ceilings. Full-wall fireplace. Beautiful paneling. Sliding glass to secluded patio. Perfect for entertaining. Complete electric kitchen. Large living room. Early American charm with tremendous stone fireplace. 3 bedrooms, 2 baths. Seclusion in beautiful Tice Valley. $27,500. Call
Highland Realty Co.
1252 Civic Drive, W.C.
YE 4-4406 Eves YE 2-2291

12. WALNUT CREEK

SPACE GALORE

in this 3200-square-foot ranch home. 4 bedrooms, 2½ baths with separate in-law set-up or family room with kitchen. Trees and seclusion.
ASKING $25,950
ROSS & KNIGHT
3686 Mt. Diablo Blvd.
AT 4-7002 (eves. CL 4-5134)

STOP LOOKING

and see this 3-bedroom, 2-bath home with 2 fireplaces nestled among mature trees on ½ acre in an exclusive neighborhood. A steal at only
$21,950
ARMSTRONG REALTY
1822 Mt. Diablo Blvd., W.C.
YE 4-6872

More for the Money

see this 6 rooms, 3-bedroom, 2-bath ranch style. Built-in range and oven. Family room, large trees, 2 patios, fenced, landscaped yard. All for $15,750. **TERMS.**
V. A. McCALL REALTOR
1466 Cypress Ave., W.C.
YE 4-7611 Eves. YE 4-4652

7 ROOMS, redwood-brick, 1800 sq. ft., insulated, weatherstripped, fireplace in 32' social room. Many trees, large lot. Indian Valley, Las Lomas Schools. Principals only. $25,500. For appointment, YE 4-0740 or YE 5-1248.

BY OWNER, deluxe 3-bedroom, 2½-bath rancher. Big utility room, wall to wall carpets, drapes, air-conditioning, roofed patio, landscaped lot, sprinklers, beautiful garden, level, no steps. Must sell. 195 Pickering Place. 934-7836.

WALNUT HEIGHTS, 2 bedrooms, den, carpeted living, dining areas, flagstone fireplace, all electric family kitchen, loads of ash cabinets, covered patio, ⅔-acre lot, completely landscaped. 934-2905.

'59 FORD CONVERTIBLE

V-8 engine, radio, heater, fordomatic, white walls, sun gold with black top. Enjoy the Indian Summer and Autumn scenery.
$1399
PARKER-ROBB
CHEVROLET
1755 N. MAIN ST. W.C.
934-0105

12. WALNUT CREEK

ACREAGE!

Ready for building. 8/10 acre. Terms. $7000.

LEVEL 2¼ acres. Utilities close by. Terms. $20,000.
Call Doris Webb
MILDRED TINKER
1375 Locust 934-4719

13. LOTS & ACREAGE

Lots and Acreage

40 acres, Pleasant Hill Road. Preliminary map shows 121 lots, all utilities. $96,000 with terms available.
BURT DANIELS REALTOR
935-7622

High and Dry

Two residential lots, unaffected by the storm. Trees. View. $4500 and $6000.
JACKSON & CO., ORINDA
87 Orinda Way, 254-2412

Walnut Creek Acreage

By owner — Two 1½-acre home sites. One mile from Walnut Creek on Ygnacio Valley Road. Price $9000 and $10,000. 935-5314 or 935-0970.

'60 FALCON

2-door sedan, with deluxe trim and interior, has automatic transmission, radio, heater, white side walls and more accessories. Nice harmony of blue in and out. Ideal mother's second car or pops commuter. ONE ONLY
$1399
PARKER-ROBB
CHEVROLET
1755 N. MAIN ST. W.C.
934-0105

CONCORD AUTO IMPORTS

AUTHORIZED VOLVO SALES—SERVICE—PARTS
We offer foreign and domestic car repairs.
VOLVO
2150-2176 Concord Avenue
CONCORD
682-6300

Only 6 Left 1962 Dodges

New and Executive
4-door sedans
6 and 8 passenger station wagons

EXAMPLE:
1962 Dodge Dart 440, 4-door hardtop, fully equipped, including factory air conditioner, for only
$2825
BUTLER-CONTI, INC.
DODGE • DART • DODGE TRUCKS
3434 Mt. Diablo Blvd., Lafayette
284-4491

FREE FINANCING

12 months
ON ALL USED CARS
SEE OUR EXPANDED USED CAR LOT
Loaded With Sharp Models!

Make	per month
1961 Falcon Stick	$42.40
1960 Plymouth Fury, 2 dr. Hard-top	48.25
1960 Chevrolet 4 dr. Bel-Air	44.20
1959 Volvo 2 dr. Sedan	28.43
1958 Chevrolet Bel-Air, SHARP!	36.80
1958 Mercury Parklane	43.50
1958 Oldsmobile 88	36.80
1957 Chevrolet, priced right!	37.10
1957 Chrysler New Yorker Hard-top	47.40
1957 Ford 500, CLEAN!	28.75
1954 Dodge Convertible, SHARP!	16.66
1944 JEEP military, LIKE NEW!	25.00

Many More to Choose From!
DURING OCTOBER!
• Foreign car service •
Concord Auto Imports
• Open Eves. Until 8 •
2150-2176 Concord Ave., Concord 682-6300

'58 CADILLAC

Hardtop Coupe with hydramatic, radio, heater, white walls and nice little factory gadgets. This Victorian grey and ivory cutie has the matching interior. Runs and looks like a million. There is no used car investment like a Cadillac. "Be envied — don't envy." ONE ONLY
$1899
PARKER-ROBB
CHEVROLET
1755 N. MAIN ST. W.C.
934-0105

LOOK! LOOK!

LOOK AND COMPARE THESE PRICES THAT WE HAVE ON TOP QUALITY USED AUTOMOBILES.

1957 CADILLAC
FLEETWOOD
FULL POWER
GLEAMING WHITE—
A REAL BUY
at $1795

1961 T-BIRD
Convertible, white leather interior, Tahitian bronze . . . DON'T DELAY ON THIS!
at $3295

1960 IMPERIAL
4-door, full power, air conditioning, a beauty in blue. Maybe, just the car you've been looking for!
at $2995

1960 MERCURY
2-door hard-top, full power, snow shoe white. The nicest car in town!
at $1895

1957 MERCURY
Station wagon, radio, heater, turquoise and white. All this one needs is a home! Hurry!
at $995

1961 RAMBLER
Custom 2-door, radio, heater, automatic transmission, power steering. Almost new condition, low, low mileage!
at $1895

1959 TR 3
Roadster. Just the car for the young man of the house!
at $1195

1960 COMET
Wagon. This is a nice one in horizon blue. Save on gas and money!
at $1565

1958 FORD
Country Squire, 9 passenger, automatic transmission, radio, heater. A fine first or second car.
at $1195

CONTINENTALS
We now have available two pre-owned Continentals. Locally owned and serviced by Jefferson Motors. Come in or phone for a demonstration.

MANY MORE TO CHOOSE FROM
JEFFERSON MOTORS INC.
1410 Ygnacio Valley Rd. at N. Main, W.C.
934-8522

DON'T MAKE A MOVE ... UNTIL YOU'VE SEEN
CREEKSIDE NORTH

Buy and own your own luxury apartment in this prestige Condominium—on easy terms like rent!

A few **very desirable** two-bedroom townhouse units are still available for you to choose among. . . . But see them soon!

At CREEKSIDE NORTH, you enjoy all the distinguished values of "top-drawer" living . . . including a swimming pool and landscaped grounds shaded by century-old oaks. Yet you have **none** of the upkeep cares! Any time you want to take a trip, you simply lock your door — and go! CREEKSIDE NORTH features spacious floor plans, finest quality construction and equipment. **Ample air conditioner;** all-electric kitchen; drapes; carpets; scientific soundproofing; private patio. Come see! Open 7 days a week: 11 a.m. to 6:30 p.m. 1470 Creekside Drive, just off South Main Street, Walnut Creek.

Development and Construction by the
DUFFEL-SMOOT COMPANIES

ROLLING HILLS
Hurry! Only 5 homes left

CUSTOM QUALITY 3 AND 4 BEDROOMS $21,000 TO $25,000

FEATURING
- 2 baths with colored fixtures.
- Electric kitchens.
- Family room.
- Perimeter heat.
- Acoustical ceilings.
- Central entry.
- View lots, 1428 to 1850 sq. ft.

For appointment to see CALL
EYRING-CHASE REALTORS
YE4-5454
Eyring-Chase Co.
REALTORS
1465 Ygnacio Valley Road
934-5454

13. LOTS & ACREAGE

¾-ACRE lot, Orinda, by owner, easy building site; offer. Call collect, LY 1-7279.

ACREAGE — 7 acres by owner, zoned ½ acre. 1010 Pine Ln., Lafayette. 284-4729.

14. REALTY WANTED

THE BEST
COSTS NO MORE
SERVICE
FAST SALES
EFFICIENT ESCROWS
FREE SALES ESTIMATES
4 AREA OFFICES
TO SELL TODAY
CALL
E. J. CAREY
REALTORS
LAF. 284-4463 W.C. 934-2551
LAF. 284-7008 DAN. 837-5564

'59 T-BIRD

Hardtop, beautiful green exterior with lovely naugahyde factory ivory interior. Has power steering, power brakes, automatic transmission, deluxe radio, heater, and all those T-BIRD luxury items. "Very sporty and Prestigy." ONE ONLY

$2399

PARKER-ROBB
CHEVROLET
1755 N. MAIN ST. W.C.
934-0105

LOOK
Better Used Car Buys

1957 CHRYSLER
Town & Country Wagon
$995
1958 BUICK
Special 2-Door Hardtop
$895
1957 CHRYSLER
Saratoga—2-Door Hardtop
$945
1958 FORD
Fairlane 500—2-Door Hardtop
$895
1960 VALIANT
4-Door Sedan—One Owner
$1295
1960 PLYMOUTH
Savoy 4-Door Sedan
$1195
1958 ENGLISH
Anglia - Real Sharp - Economy Plus
$545
1959 PLYMOUTH
Station Wagon - Std. Trans.
$1295
1957 MERCURY
Commuter Wagon
Power Steering & Brakes
$895
1960 PLYMOUTH
Club Coupe - "6" Cylinder
Standard Transmission
$1195
BUY WITH CONFIDENCE
42 Years of Continuance
Service & Sales
LESTER G. LAWRENCE
1639 N. Main St., W.C.
Next to EL REY Theatre
934-4442

15a. INCOME PROPERTY

BY OWNER, 8 deluxe air-conditioned units, best Concord location, trade equity for larger Walnut Creek apartment building, or multiple zoned lanl. Principals only, 934-5882.

15a. INCOME PROPERTY

BEADLESTON, E. L., Walnut Creek — Two passes to the El Rey Theatre.

Martinez Duplex
2 bedrooms each unit. 6 years old in excellent condition. Good return. Near shopping and schools.
$19,500
PHIL KIRKPATRICK
REALTOR
YE 5-1241 Eves. YE 4-9194
2074 Mt. Diablo Blvd., W.C.

15b. DUPLEXES

DUPLEX, Concord, ranch style, close in location, near schools and hospital. Landscaped, fenced yard, only $19,500. Owner. 837-2308.

16. LOANS

IMMEDIATE CASH
1st or 2nd Loans
On homes, vacant land, income property—
Large or small
Life Insurance Funds 6%
Trust deeds purchased
Marion Home Loan Corp.
Phone Now—934-6101

'60 STUDE LARK

2 door sedan, with overdrive, radio, heater, white walls, plastic seat covers, this is the Mobil gas economy winner for 1960. You cannot tell this car from new. Agate red. ONE ONLY

$1099

PARKER-ROBB
CHEVROLET
1755 N. MAIN ST. W.C.
934-0105

17. Commercial Property

WAREHOUSE for lease, center of Lafayette, approximately 3000 sq. ft. Call owner, William N. Gordon, CL 4-5852.

BUSINESS property will net 10% PLUS on investment of $12,000. Forced sale. For information call Alice Miller. 284-7244, 283-3122.

Sun Want Ads

20a. Apts. Unfurnished

2 - BEDROOM apartment, Danville, w/w carpet, electric kitchen, swimming pool, shopping. 837-6536.

POOL—ONLY 8 APARTMENTS. Like homes. Drapes, electric kitchen. Transportation, shopping. One bedroom, $110. 283-0548.

LAFAYETTE, large 1 bedroom apartment, $79. 3622 Bickerstaff. 284-7226, OL 3-3965, collect.

20a. Apts. Unfurnished

LARGE one-bedroom apartment, $95; ample cupboard space, electric kitchen, close transportation. 284-7775.

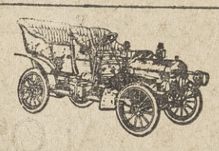

for auto insurance
ASK FOR

MONTE BALFOUR
Walnut Creek
934-5560
284-7566
Your Family Insurance Man
STATE FARM MUTUAL
AUTOMOBILE INSURANCE COMPANY
Home Office: Bloomington, Illinois

20a. Apts. Unfurnished

MODERN 1-bedroom unfurnished, stove and refrigerator, all utilities included, $80. 3661 Mt. Diablo Blvd. 283-8838.

'59 Bonneville

Sedan. MR Pontiac's top banana, this lovely beige and copper beauty has power steering and brakes, hydramatic, radio, heater, 6 way power seat. This is priced at 40% what it cost new. Luxury at a price you can afford. Blue book price $2085. OUR PRICE

$1999

PARKER-ROBB
CHEVROLET
1755 N. MAIN ST. W.C.
934-0105

NEW 1962 DODGES
AT WHOLESALE!!
Everything Goes!

DEMONSTRATORS
EXECUTIVE CARS
FULL GUARANTEE
BELOW COST

Take Your Pick!

LEAVE US A BUCK —
and Drive Home a New Dodge
4% FINANCING AVAILABLE
Low - Low - Low Down Payments
E-A-S-Y T-E-R-M-S

DON MARQUIS DODGE
WHERE COURTESY AND OUTSTANDING SERVICE ALWAYS PREVAIL
Corner of Willow Pass and Market Streets
MU 6-1280

DON'T RIDE BROOMSTICKS THIS HALLOWEEEN . . .
CRUISE ALONG IN ONE OF HOWARD EDDY'S GOOD USED PICK-UP TRUCKS

1960 CHEVROLET
V-8 ½ Stake-side $1295

1959 FORD
V-8 ½-ton pickup $1195

Two 1957 FORDs
½-ton pickups, your choice $795

1960 GMC
V-6 ½-ton pickup $1395

1959 FORD
V-8 ¾-ton stake-side, a nice one! $1295

1960 FORD
V-8 ½-ton pickup $1295

OPEN SAT. UNTIL 6
FIRST COME FIRST SERVED!
LIFETIME WARRANTY!
TERMS TO SUIT!
OPEN EVES. UNTIL 9

HOWARD EDDY FORD
685-9581 Salvio and East St., Concord 685-1200

Sun Want Ads

1963 VOLVO

READY FOR IMMEDIATE DELIVERY
TEST DRIVE ONE TODAY!!

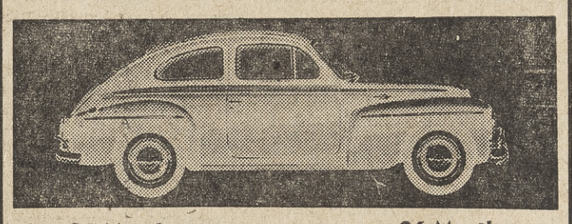

36-Month FREE Carrying Charges
DURING OCT.
36-Month FREE Warranty

CONCORD AUTO IMPORTS
2150 CONCORD AVE.
682-6300

SORRY, ONLY ONE TO A CUSTOMER!!
1962 CLEARANCE SALE

T.BIRDS

Stock #894 Beautiful Corinthian white convertible, loaded with all the goodies.
Was $5333.00, NOW $4415.83

Stock #522 Fieldstone Tan and Corinthian white hardtop. Solid off-white interior, power equipped.
Was $4892.00, NOW $4082.17

Stock #882 Air conditioner and full power. Raven black hardtop, white interior.
Was $5373.00, NOW $4442.65

Stock #747 Tucson yellow hardtop—power steering, brakes, whitewall tires, etc.
Was $4707.00, NOW $3925.03

GALAXIES

Stock #954 Galaxie 500 XL convertible, honey beige, white nylon top, bucket seats, T-Bird engine—loaded with extras.
Was $4057.00, NOW $3358.38

Stock #816 Galaxie 500 convertible—sky blue, white top. Has everything but the kitchen sink.
Was $3855.00, NOW $3131.86

Stock #938 Country sedan, 6 passenger. Baffin blue, cruise-o-matic, power steering, radio, heater, etc.
Was $3612.00, NOW $3011.66

FALCONS

Stock #825 Sport Futura, Peacock blue, white vinyl top, bucket seats, special engine, "stick" plus all the extras.
Was $2680.00, NOW $2307.49

Stock #934 Station wagon, 4 door, Corinthian white, deluxe trim, radio, heater, etc.
Was $2661.00, NOW $2308.94

Stock #890 2 door station wagon, Corinthian white, radio, heater, "stick," etc.
Was $2495.00, NOW $2175.15

FAIRLANES

Stock #351 Fairlane 500, 4 door, Baffin blue, 6 cylinder, Fordomatic, radio, heater, etc.
Was $2756.00, NOW $2368.04

Stock #487 Fairlane 500 sport coupe, Silver Grey and White. Special 260 engine, bucket seats. This one loaded.
Was $3163.00, NOW $2709.68

Stock #868 Fairlane 500 2 door, Honey Beige, 6 cylinder, "stick," radio, heater, etc.
Was $2496.00, NOW $2173.70

Stock #872 Fairlane 4 door, Sky Blue "6 cylinder" plus radio, heater, "stick shift."
Was $2487.00, NOW $2163.83

The following transportation experts to serve you:

GEORGE VALENTE
FRANCIS L. MURPHY
DAN COWHERD
MANNY COTLOW
GEORGE INSKIP
GORDON FERREIRA

Extra special 5% financing available to qualifiers through these banks:

CROCKER ANGLO NATIONAL BANK
CENTRAL VALLEY NATIONAL BANK
BANK OF AMERICA
AMERICAN TRUST COMPANY

We proudly boast more repeat buyers than any dealership in Northern California . . . There must be a reason - TRY US AND SEE!

LAFAYETTE FORD SALES
3483 Mt. Diablo Blvd., Laf. AT 3-6294
Always Open 'til 9 p.m.

SEE THE NEW 1963 STUDEBAKERS
ON DISPLAY
NOW
at
CENTURY MOTORS
Studebaker -- Mercedes -- Renaullt -- Peugeot
2100 N. Main St., Walnut Creek
935-7500

KEEP YOUR CAR ON THE GO . . .

To keep your car GOING smoothly, safely when driving conditions get rough and tough (as they will soon), get our complete WINTER service now!

SPECIAL
COMPLETE WINTER SERVICE
We overlook nothing, DO EVERYTHING to ready your car for top performance in cold weather.
Radiator, battery, lubrication,
engine tune-up, brakes, etc.
OAK PARK SHELL SERVICE
1941 Oak Park Blvd., Pleasant Hill 934-9836
Free Pick Up & Delivery Blue Chip Stamps

RETT-WHITE FORD
Contra Costa's Largest Volumne Dealer
USED CAR PRICES SLASHED

		WAS	NOW!
62	T-BIRD HARDTOP All the works	$4650	$3995
60	T-BIRD HARDTOP Full power	$2995	$2695
58	T-BIRD HARDTOP Sharp, tutone	$2595	$2195
62	FORD GALAXIE HARDTOP COUPE Loaded	$2995	$2595
62	FORD FUTURA Like new	$2395	$2095
61	TEMPEST 4-DOOR WAGON Hot and economical	$2295	$1995
61	CHEVROLET IMPALA HARDTOP COUPE See to believe	$2695	$2395
61	FORD HARDTOP GALAXIE COUPE Full power	$2595	$2295
61	FORD BABY BLUE CONVERTIBLE Good as new	$2595	$2295
61	RANCHERO WITH STICK SHIFT Low cost operation	$1695	$1495
61	FALCON 2-DOOR Radio, heater, stick shift	$1695	$1425
60	MERCURY PARKLANE Custom 8, red	$2395	$2195
60	CHEVROLET IMPALA HARDTOP COUPE Like new	$2395	$2195
60	FORD STARLINER HARDTOP COUPE Beautiful and sharp	$2295	$1995
59	CADILLAC 62 4-DOOR HARDTOP Factory air conditioning and full power	$2295	$1995
58	CHEVROLET IMPALA HARDTOP COUPE Beautiful condition	$1595	$1395
58	FORD RETRACTABLE ONE owner, like new	$1595	$1495
56	CHEVROLET BEL-AIR 4-DOOR HARTOP Automatic, power steering, good as new	$ 995	$ 845

OPEN EVENINGS 'TIL 9 P.M.

RETT-WHITE
MOTOR SALES
1816 North Main, Walnut Creek 934-6714

SUN Classified Ads

ADS appear in 5 papers during one week: WEDNESDAY: Sun Shopping News. FRIDAY: Pleasant Hill Sun, Walnut Creek Sun, Lafayette Sun and Orinda Sun. RATES: 14 words for $1.60, each additional word 10c (in 5 word groups). Same ad with no changes: Second insertion 90c; 3rd insertion and thereafter 70c in three runs, Wednesday and Friday papers are 1 insertion. BARGAIN COUNTER: Payable in advance: 10 words, 2 insertions for $1.70 for articles valued at not more than $20. 50c refund if articles sell first insertion. DEADLNES: Tues. 10 a.m., Mon. 4:00 for canceling ads. Fri. 5 p.m. to place or cancel classification 68 and 69. Too Late to Classify, Tues. noon. Class Displays, noon Monday

SUN INDEX

TELEPHONES: 934-5000, 284-4444, 254-4444.

1. REAL ESTATE
3. ALAMO
4. CONCORD
5. DANVILLE
7. LAFAYETTE
8. ORINDA
9. PACHECO
10. PLEASANT HILL
11. RHEEM-MORAGA
12. WALNUT CREEK
13. LOTS & ACREAGE
14. REALTY WANTED
15. BUSINESS OPPORTUNTY
15A. INCOME PROPERTY
15B. DUPLEXES
16. LOANS
17. COMMERCIAL PROPERTY
18. MONEY WANTED
20. RENTALS
(a) Apts. unfurnished
(b) Apts. furnished
(c) Duplexes
(d) Rooms
21 HOMES FOR RENT
22. BUSINESS RENTALS
23. RENTALS WANTED
24. RESORTS
25. WILL TRADE
26. USED TRUCKS
27. IMPORTED AND SPORT CARS
28. NEW CARS
29. USED CARS
30. BOATS & TRAILERS
31. MUSICAL INSTRUMENTS
33. BARGAIN COUNTER
34. APPLIANCES
35. HOUSEHOLD GOODS
38. MISCELLANEOUS FOR SALE
39. MISCELLANEOUS WANTED
42. TEEN-AGE HELP
43. WORK WANTED
44. HELP WANTED
44A. MEN WANTED
44B. WOMEN WANTED
45. SALESMEN—AGENTS
46. LOST AND FOUND
47. PETS AND SUPPLIES
49 EQUIPMENT RENTALS
50. NURSERY SCHOOLS
56. REST HOMES
58. PROFESSIONAL
60. INSTRUCTION
65. RIDES
66. PERSONALS
67. PERSONAL SERVICES
68. SERVICES HOME & GARDEN
69. SERVICES
70. TOO LATE TO CLASSIFY

20a. Apts. Unfurnished

DANVILLE court apartments, 2 bedrooms upstairs—living area down, private patios. Pool. Air-conditioned. Some furnished. 1 block to stores. $130 up. Call 837-9008. Diablo Road 2 blocks east of Danville Road.

LARGE one-bedroom apartment, drapes, carpeting, complete kitchen, heated pool. Walking distance Rheem Center, $105. Mgr. Apt. 5, 328 Rheem Blvd. 376-5875.

COLONIAL MANOR, 20 x 42 heated pool, lovely 1 bedroom, sliding glass doors to private balconies or 12' x 22' patios. Includes built-ins, carpeting, heat, water and garbage, $99.50-$105. 264 Douglas Lane, off Oak Park Blvd. 934-6741; 934-7965.

ORINDA—Luxury apartments, 2 bedrooms, 2 baths, electric kitchen, private patio. 2037 Donald Dr. 254-8171.

MOST REASONABLE RENT IN LAFAYETTE

Brand new spacious, luxurious apartment with a magnificent view. All rooms large, quality carpeting and drapes, Westinghouse kitchen and air conditioning, walk-in closets. Maximum privacy and soundproofing, ample parking. CENTRAL LOCATION, shops, school and bus within 2 blocks. Here's REAL VALUE here! Only $99.50, while it lasts. Phone now: 283-0700.

3 ROOMS and bath, enclosed garage, walking distance all Walnut Creek shopping. 935-5087.

LAFAYETTE—Open every day. 1007 Brown Ave., new spacious 2 and 3-bedroom apartments. 2 baths, fireplaces, central heating, air-conditioning. Complete electric kitchen, carpeting, heated pool. Walk to everything. Call anytime. 283-3838.

QUIET LUXURY

New 2-bedroom apartments. Nicest this side of tunnel. Private patios, fireplaces, paneling, air-conditioning. Lots of storage. 959 Oakland St., Lafayette. 283-6965.

BRIGHT, quiet with view. Near shopping, transportation, $95 mo. 284-1798.

LAFAYETTE—1 bedroom. Private patio, shop, bus 1 block, refrigerator, stove. Pet, children welcome. $87. 964 Dolores Dr. (off Mt. Diablo Blvd.).

TAHITIAN apartments, 1416 Carleton, Concord, $85, spacious 2 bedrooms, private yard, single level, carport. MU 6-0355.

BEAUTIFUL CAPRI

Air-conditioned—furnished or unfurnished 1-bedroom apartments. Beautiful large patio, heated pool. Walking distance. From $95. Adults. 1200 Alpine Rd., Walnut Creek. 934-4328.

20b. Apts. Furnished

REAR apartment, 3 rooms and screen porch, carport, partially furnished. Water, garbage paid. $55. 284-7762.

DELUXE furnished studio apartment, pool, garage, electric kitchen, 1 block transportation and shopping. $90. 2750 No. Main, W.C. 934-3243.

Cambridge Apts.

Spacious one-bedroom apartments. Furnished or unfurnished. Garbage paid. From $79.50.

2445A Park Ave.
Concord, Calif.
682-7781

2-ROOM cottage, No. Walnut Creek, fenced yard, piano, close bus, shopping, $65. 283-6058.

FURNISHED apartment, wall to wall carpet. 3427 Golden Gate, Lafayette. 284-1928, 283-3052.

MODERN 1 bedroom furnished apt. $95. 3661 Mt. Diablo Blvd. 283-8838.

20a. Apts. Unfurnished

LAFAYETTE, large nicely furnished 1 bedroom, near everything. 284-7618.

20c. Duplexes

LEASE or option, furnished—unfurnished, scenic hillside duplex, Lafayette - Pleasant Hill area. Privacy with large yard. Good location. Children, pets. Reasonable rent to reliable party. Box 6, Goodyears Bar, Calif.

BEAUTIFUL, very large, 1-bedroom duplex, stove, refrigerator, lawn, flowers, $85. 934-8958.

20d. Rooms

NICE ROOM with kitchen and living room privileges, T.V., Gentleman. 284-4760.

ROOM and board for young men, close to Diablo Valley College. 932-0804.

BEAUTIFUL, furnished, large, private, close-in, gentleman only. Also carport for rent. 283-6058.

21. HOMES FOR RENT

CONCORD, 4 bedroom, nice neighborhood, fenced yard, near schools, shopping, double garage. 228-3553.

ORINDA — AVAILABLE NOVEMBER 1. Walk to schools. 3 bedrooms, 2 baths, good storage. Lease $185 month. Call Mr. Knight, Ross & Knight, 254-8250.

ALAMO, large 3-bedroom, family room, beautiful patio, ready for occupancy, $200 per month. Valley Realty, 242 South Hartz, Danville. YE 4-1515.

DANVILLE, lease, 3-bedroom, 2-bath, all electric kitchen, sharp, $160 month. VE 7-5557 — agent.

3-BEDROOM, 2-bath house. Lafayette. $110 month. Prefer lease. 934-7537.

WALNUT Creek luxury home. 3 bedrooms, 2½ baths. Call Nelson 254-8555. TEmplebar 2-8886.

22. BUSINESS RENTALS

BUSINESS OFFICE
for rent on Mt. Diablo—a new building—air-conditioned, thermo controlled heat. Excellent location. $115 per month. May take less on lease. Call AT 3-6241

Land Properties Realty
3691 Mt. Diablo Blvd.

OFFICE, $60 including utilities. Deluxe, air conditioned, carpets, drapes.

STORE, Mt. Diablo Blvd., 1200 sq. ft.

OFFICE suite, 5 deluxe offices available 60 days.

CALL Alice Miller, 284-7244, 283-3122.

PIEDMONT Lumber, Lafayette. Office, warehouse, shed. Now available for leasing. Call owner—Wm. Gordon, 254-5852.

GOOD office space for rent. Phone 284-4606.

$50 PER MONTH. Air-conditioned office. 284-7294.

AIR-CONDITIONED auditorium ideal for large gatherings. 254-5211.

LAFAYETTE shop or storage building, 500 sq. ft. $70 net includes water. Center of town. 283-2337.

23. RENTALS WANTED

HOUSE for single woman, Nov. 15th, Lafayette, Orinda area. One or two bedrooms, large living room, to $200. 935-1314 or 283-8029.

WANTED to rent in Lafayette, 2 or 3 bedroom home. Couple and son, 15. To $135. 935-0376.

WANTED to lease, 3-bedroom home, Acalanes district. 935-0271.

27. Imported & Sport Cars

1955 THUNDERBIRD, 2 tops, fully automatic, new paint, tonneau cover, flawless condition. 284-4754.

VOLKSWAGEN 1960, sun roof, w/w, $1295. 932-0659.

29. USED CARS

1957 CHEVROLET
Cameo pick-up, V-8 with Camper, radio, heater. Was $1395, now $1095.

PAYLESS MOTORS
674 MONUMENT
Phone 686-0333

1960 OLDSMOBILE
98, any fair offer ok. Call now, cash not needed.
934-8291 (Dealer)

STATE Farm Insurance, Monte Balfour. 934-5560 or 284-7566.

1957 FORD
Country sedan, V8, overdrive
Best Buy at only
$795
KELLER FORD SALES
800 ALHAMBRA, MARTINEZ
228-6666

29. USED CARS

1958 FORD Fairlane 500, clean, town sedan, automatic transmission, power steering, r/h, $795. 283-0778.

OLDSMOBILE, 1957, convertible. Engine and transmission overhauled. $695. 254-2469.

1949 OLDS convertible, new top, battery, w/w, muffler; hydramatic, r/h, good engine, $150. 837-7404.

1957 DODGE
Custom Royal, 2-door hardtop, automatic, radio and heater. Power steering, power brakes, white wall tires. CHARCOAL AND WHITE—
$1095
MEZZETTI RAMBLER
Courtesy and Quality Service Is Our Business!
2195 Concord Ave.
Phone 682-7131
Open Eves. and Sundays

1951 MERCURY club coupe, Chrysler V8 motor, r/h, overdrive, good tires, $300. 284-4007.

1958 DELUXE Oldsmobile sports 4-door. R/H, power brakes, power windows, new hydramatic, excellent condition, shows loving care. Make offer. 934-3228, 837-4277.

1958 IMPERIAL
2-door Southampton. Unlike any luxury car you've driven! Now priced to meet your budget. Full power. Air condition unit. This beautiful Imperial was originally owned by Mr. Lawrence. Buy with confidence this well cared-for Imperial $1895
Lester G. Lawrence
1639 N. Main St., W.C.
Next to El Rey Theatre
934-4442

CHEVROLET, 4-door, 1950. One owner. 71,000 actual miles. Much better than average condition. $165. Private party. 284-4254.

1957 FORD
4-door sedan, automatic transmission, radio, heater, take over payments.
934-8291 (Dealer)

OLDSMOBILE, 1956, 4-door hardtop, power windows, etc., excellent condition, $750. Private party. 254-0884.

1958 FORD
Fairlane 500, 2-door hardtop, radio, heater, power, automatic. Beautiful white. LIKE NEW! Was $1395, now $1095!
PAYLESS MOTORS
674 MONUMENT
Phone 686-0333

'55 OLDSMOBILE 88 hardtop, r&h, power brakes, private party, $525. DR 6-4114 after 5:30 or weekends.

1961 FORD
Baby blue convertible.
This one is as good as new.
$2295
RETT - WHITE MOTOR SALES
1816 North Main, W.C. 934-0244

DODGE, 1958, Royal, 4-dr. sedan, low mileage, excellent condition. One owner. $775. 284-1926.

1957 FORD
Fairlane 500 4 door, hardtop, automatic, radio, heater, original two-tone blue.
VERY CLEAN!
SPECIAL $795
Courtesy and Quality Service Is Our Business!
MEZZETTI RAMBLER
2195 Concord Ave.
Phone 682-7131
Open Eves. and Sundays

DESOTO 1950 convertible, good top, $45. CL 4-2816.

COMET, 1961 station wagon, 4 dr., r&h, seat belts, automatic transmission. Top rack. Padded dash, tinted glass, excellent condition. By original owner, $1850. 283-2765.

1957 CHEVROLET
Bel Air 6-passenger station wagon with radio, heater, automatic and power steering. Excellent second car, priced to sell today.
MILLER OLDS-CADILLAC
1800 Mt. Diablo Blvd., W.C.
934-9300

1960 TRIUMPH TR-4
Best offer gets, can finance.
934-8291 (Dealer)

'57 FORD Fairlane hardtop, white, $725. 935-7632.

1960 FALCON
Station wagon, radio, heater, standard transmission. A steal at only
$1395
KELLER FORD SALES
800 ALHAMBRA, MARTINEZ
228-6666

29. USED CARS

1959 CHEVROLET station wagon, V8 Parkwood. R&H, automatic transmission. Excellent condition. 283-2157.

1960 BONNEVILLE COUPE
Power brakes and steering, radio, heater, automatic transmission, outstanding car priced low, low.
$2395
MILLER OLDS-CADILLAC
1800 Mt. Diablo Blvd., W.C.
934-9300

FORD Fairlane, 1957, R/H, automatic, good tires, clean throughout. See to appreciate. 283-3834.

1958 T-BIRD
Full power, take over payments or pay cash.
934-8291 (Dealer)

1960 FORD
Starliner hardtop coupe, sharp and beautiful.
$1995
RETT - WHITE MOTOR SALES
1816 North Main, W.C. 934-0244

CHEVROLET, '61 Impala hardtop, 4-door, powerglide and steering, r/h, w/w, $2295. Private party. 283-3545 evenings.

1961 CHRYSLER
Newport 4-door hardtop. Superior Chrysler engineering reflects itself the moment you turn on the key. Unmatched roadability, acceleration, comfort and styling. You'll enjoy the radio - heater - pushbutton Torqueflite transmission. Power brakes, power steering and many more standard accessories. Come in today. $2595
Lester G. Lawrence
1639 N. Main St., W.C.
Next to El Rey Theatre
934-4442

FORD, 1959 Galaxie, 2-dr., cruisamatic, power steering, brakes. Extras. Exceptional condition. $1650. 284-7635.

1957 PONTIAC
2-door hardtop, radio, heater, automatic. BEAUTIFUL CAR! Was $995, now $845!
PAYLESS MOTORS
674 MONUMENT
Phone 686-0333

1955 CHRYSLER New Yorker, fully equipped, clean condition, $395. 254-2897.

1949 PONTIAC 2-door sedan, stick, runs good, $95, or best offer. 934-6814.

MUST sell 1956 Cadillac Fleetwood, good condition. Asking $945, or best offer. 376-4257.

OLDSMOBILE, 1957, 88 hardtop, full power, clean, excellent condition. See at 1720 San Luis Rd., Walnut Creek, Sat. or Sun.

MERCEDES-BENZ, 1960, 22S, 4-door sedan, sun roof, reclining seats, upholstery excellent condition, $3395. 837-7320.

1960 — 300 F CHRYSLER
2-door hardtop—"The BRUTE". White with genuine leather trim. Console with Tachometer. Your opportunity to buy this beauty at a reduced price of only $3285
Lester G. Lawrence
1639 N. Main St., W.C.
Next to El Rey Theatre
934-4442

'56 PARKLANE station wagon, 2-door, fordomatic, power steering, r/h, rebuilt engine, asking $750. 254-4547 evenings only.

1960 FORD
9-passenger wagon, best offer gets, no cash down.
934-8292 (Dealer)

1962 T-BIRD
Hardtop. This beautiful T-Bird has all the works.
$3995
RETT - WHITE MOTOR SALES
1816 North Main, W.C. 934-0244

1956 FORD wagon. Good running, new tires, automatic transmission, power steering. Wholesale blue book. 100% financing. 283-2640.

FORD, 1957 Fairlane 500, Thunderbird engine, 4-dr., all power, spotless, $745. Private party. 254-3760.

1960 CHEVROLET
Parkwood 4-door wagon, 6 cylinder, overdrive, radio, heater. Black and white.
IMMACULATE!
$1995
Courtesy and Quality Service Is Our Business!
MEZZETTI RAMBLER
2195 Concord Ave.
Phone 682-7131
Open Eves. and Sundays

29. USED CARS

PLYMOUTH Sedan, $111. Phone 934-9680.

1956 CHEVROLET
Bel Air 4 door hardtop, automatic, power steering, good as new.
$845
RETT - WHITE MOTOR SALES
1816 North Main, W.C. 934-0244

1959 FORD station wagon, straight stick, r&h, air conditioner, $1200. 828-0615.

LINCOLN Premier convertible, 1957, new upholstery, r&h, hydramatic. Power brakes, power steering, electric windows and seat. Private party. $1200. 254-2809.

1961 WHITE Chevrolet Impala convertible, excellent condition, original Orinda owner leaving area, must sell immediately. 254-0278.

1961 OLDSMOBILE
6-passenger station wagon, 24,000 miles, like new; radio, heater, power brakes and steering, power rear window, plus other extras. You must see this in beautiful aqua.
MILLER OLDS-CADILLAC
1800 Mt. Diablo Blvd., W.C.
934-9300

PONTIAC, 1959, 9-passenger station wagon, top condition, only 28,000 miles, full power. $1885. Call original owner, 284-1688.

1954 PLYMOUTH, Belvedere 4-door, r/h, power steering, $225. 283-0439.

1960 WHITE Ford convertible, Sunliner, new black top, black and red leather seats, new tires, large transmission, power steering. Excellent condition. $1700. 254-3934.

CHEVROLET, '56 convertible, automatic, good top and upholstery, immaculate, rebuilt engine—20 miles, $800. 284-4374.

1957 CHEVROLET, convertible, automatic transmission, all extras, $845. Call YE 4-9353.

1949 CHRYSLER
New Yorker 4-door sedan. Loaded with New Yorker features. Step up to this New Yorker—your '55 or '56 will probably make the down payment. Note: Factory installed custom air-condition unit.
Special price of $1995
Lester G. Lawrence
1639 N. Main St., W.C.
Next to El Rey Theatre
934-4442

29. USED CARS

'55 FORD Country Squire, 9 passenger, white station wagon. Red interior. Body excellent. $395. 254-5402.

'50 HUDSON, good shape, $100. 376-5223.

1959 CHEVROLET
Brookwood 2-dr. station wagon, 6 cylinder. Stick, radio and heater. CLEAN! Metallic blue. SPECIAL . . .
$1195
Courtesy and quality service is our business!!
MEZZETTI RAMBLER
2195 Concord Ave.
Phone 682-7131
Open Eves. and Sundays

PLYMOUTH, 1958, 4-door sedan, new tires, $550. 686-4094.

1960 CHEVROLET
Impala hardtop coupe.
Just like new.
$2195
RETT - WHITE MOTOR SALES
1816 North Main, W.C. 934-0244

WILL trade 1958 Simca 300 for larger car or equity. MU 5-3513.

BUICK, 1952, sharp, make offer. MU 5-7840. No dealers .

30. BOATS & TRAILERS

TRADE desirable Concord rental property for molded fibreglass or aluminum boat. VE 7-5101.

42' FAMILY boat, sleeps 4, head, running water, icebox, 3-burner stove with oven, $3500. 682-2437.

WANTED pickup truck with cab over camper. Private party will pay cash. 935-2923.

UTILITY trailer. See at 1849 Reliez Valley Rd., Lafayette. $50. Good condition.

HOUSE trailer, furnished with refrigerator, stove, etc., $450 or best offer. Can be seen at Kaiser Foundation parking lot. Details, call Mr. Matson, 935-1500, Ext. 258, Monday thru Friday.

TRAILER, Sears, excellent condition, new spare tire, tailored tarpaulin, $70, best offer. 376-4923.

13' RUNABOUT, duck boat, fiberglass, 1960 Mercury 300, electric, with trailer, new tires, $400. 376-5010.

25' OWENS cabin cruiser, loaded with extras, 90 hours, $5295. 934-3890.

31. Musical Instruments

BEAUTIFUL mahogany Janssen Mignon Spinet piano, excellent condition. Cost $850. Sell $500. 376-5438.

31. Musical Instruments

Organs

WURLITZER, famous two in one organ. Play as spinet or chord. Only $650.
BALDWIN organ with separate tone cabinet, $1195.
HAMMOND chord organ, $575.
WURLITZER spinet organ, new $1565, only $695.
SMALL chord organ, $125.
REPOSSESSED WURLITZER Fr. Prov. Cherry organ, save $200.

Pianos

SMALL BUNGALOW, beautiful walnut finish, $325.
EBONY spinet, $425.
REPOSSESSED walnut console, save $200.
USED UPRIGHTS — reconditioned and guraanteed, from $150.
REPOSSESSED spinet fruitwood, $550.

RENTALS
$7.50 — $10 — $12 — $15

Hendrick Piano Co.
1245 S. Main, W.C. 934-9304
Open Friday eves. 'til 9 p.m.

DRUMS, Slingerland snare and Rogers bass. Pearl, double tension. High hat. All $95. 376-4908.

ANNUAL
OPERA PIANO SALE
Includes pianos used by S.F. Opera Co. Demonstrators, rent returns.
GRANDS
STUDIOS
CONSOLES
SPINETS
BALDWIN PIANO CO.
1321 N. Main St., W.C.
PHONE 934-3980
OPEN MON. & FRI. 'TIL 9 P.M.

ACCORDION for sale, 120-bass, small size, just like new. 682-0383 after 5 p.m.

PIANO, refinished blond oak upright, good condition, $160. 935-7573.

DRUMS, Slingerland, base, snare, cymbal. A bargain at $100. 254-3924.

Kitchen — Bathroom
Remodeling
Floor Covering & Formica
Free Designing
KAREFREE KITCHENS
Color Planning & Estimates
1435 Duncan, W.C. 934-3227

31. Musical Instruments

PIANOS AND ORGANS
SHERMAN CLAY
1266 Broadway, W.C.
935-2244

33. BARGAIN COUNTER

PATTI play pal, like new, wardrobe included, $12. 254-0303.

BABY Playpen, buggy, carbed, teeter-babe, $20. 254-0303.

34. APPLIANCES

RENT A T.V.
New 19" portable $15 per month
Used, all size $12.50 per month
BURCH T.V.
3509 Clayton Rd.
Phone 682-0503

TESTED APPROVED GUARANTEED APPLIANCES

Zenith 17" table model TV, completely reconditioned and guaranteed $49.95

BENDIX electric dryer, one of the best, reconditioned and guaranteed $84.50

Frigidaire electric dryer, '62 model, one only, save $50 ..... $179.95

Your Frigidaire Dealer since 1948

BRUCE LEE APPLIANCES
OPEN MON. & FRI. EVENING
1444 Main St., W.C. 934-5600

REMODELING, must sell, 13 cu. ft. refrigerator, $49; gas stove, $30; 20-gal gas water heater, $15; double laundry trays and stand, $5; 837-4139.

ACCORDION, Grande Vox, 120 bass, good condition, $225. 934-4007.

WASHER-DRYER, G.E., yellow, like new, $175. 376-4247 eves or weekends.

RENTALS
Refrigerators
Ranges, Washers
OPEN MONDAY & FRIDAY EVENINGS
BRUCE LEE APPLIANCES
1444 Main St., Walnut Creek
934-5600

BUSINESS DIRECTORY

DIAL . . .
284-4444
934-5000

AGENCY NURSES

RuBee Nurses Registry Agency
• REGISTERED
• VOCATIONAL
• PRACTICAL NURSING
for Office, Home or Institution
934-2233

AIR CONDITIONING

ROOM UNITS
CENTRAL SYSTEMS
sales—service installations
Walnut Creek Sheet Metal & Furnace Co., Inc.
934-9386
1275 Boulevard Way, W.C.
Serving this area 26 years

ANSWERING SERVICE

BAYARD BUSINESS SERVICE
Medical • Professional
Commercial • Residence
Telephone Answering Service
284-4400 254-4400

AUTO POLISHING

FROY'S
2008 Mt. Diablo Blvd., W.C.
(Behind Gene Hagen Buick)
WASHING - WAXING
Interior Cleaning - Undercoating
DYEING & TINTING
STEAM CLEANING
Call YE 5-7110
Free Pickup and Delivery

AUTO. TRANSMISSION

AUTO. TRANSMISSIONS
WHILE YOU WAIT $4.95
Hollidge Hydramatic
1532 Mt. Diablo Blvd.
at Commercial Ln. 934-1330
2350 Webster TE 4-4434
660 Van Ness GR 4-2292
270 Santa Clara CY 2-4775
3050 Broadway TE 4-4434

BUILDING

Alterations & Remodeling
Licensed Contractor
Kitchens - Bathrooms
Formica Specialists
934-7020 after 5

CARPET CLEANING

For the FINEST in carpet and upholstery cleaning in your home
CALL
CLARKS CARPET CLEANERS
2946 Hillsdale Dr., Pleasant Hill
YE 4-3073
Free Estimates

CONTRACTOR

Building Contractor
REMODELING A SPECIALTY
FREE ESTIMATES
OLIVER COSPER & SONS
254-8045

CONTRACTOR

ADDITIONS & REMODELING
QUALITY WORKMANSHIP GUARANTEED
Free Estimates — Free Plans
Excellent Financing
NO JOB TOO SMALL OR TOO LARGE
HEAD CONSTRUCTION CO.
YE 2-2149

FLOORS

CONTINENTAL CLEANING COMPANY
offers complete house cleaning and floor waxing
you OWE it to yourself
to enjoy a clean home.
Free estimates cheerfully given
934-4219

FLOORS

WORN FLOORS MADE TO LOOK LIKE NEW
new floors — waxing
polishing — sanding — refinishing
bleaching — stain removing
WORK GUARANTEED
FREE ESTIMATES
228-5243

HARDWARE

Walnut Creek Hardware
1655 Locust — 934-3500
PLENTY OF FREE PARKING
Builders Hardware—complete line • Schlage • Ajax • Weiser
McKinney • Glidden Paints
Knape-Vogt • Hall-Mack
• Miller-Falls

HOUSE CLEANING

Windows • Kitchens • Baths
Rugs and Upholstery
Cleaned on Location
Floors
Sanded, Cleaned, Waxed
D. M. Hawks Co. 283-9405

LAWN & GARDENING

Pruning—Cleanup—Hauling
Lawn care—Excavating
Tree cutting
ROTOVATING
No job too large or too small
You name it—I'll do it
Free Estimates
685-6063

MIMEOGRAPHING

Offset Printing
Direct Mail-Advertising
Typing - Programs - Ditto
THE MAIL BOX
1277 Arroyo Way
934-6221

PAINTING

INSIDE - OUT HOUSE CLEANING
walls - windows washed
floors waxed
F. WHARTON
228-0487 Free Estimates

PAINTING

A-1 PAINITNG & DECORATING
Speed plus quality saves
INTERIOR - EXTERIOR
ERNEST E. HART
254-2240

ROOFING

ALL KINDS
SHAKES • SHINGLES
ASPHALT • COMPOSITION
Call Jim 934-1000

ROOFING

Ashley Roofing Service
RE-ROOFING A SPECIALTY
Reasonable Prices Licensed
Free Estimates
685-3345

ROTOTILLING

Lawns Planted
Grading - Excavating
Top Soil - Fill
Gravel
685-7371

SECRETARIAL SERVICE

The Village Secretaries
Typing - Short Hand
Dictaphone - Mimeographing
Telephone Answering Service
From 9-5 Mon. thru Fri.
35 Orinda Way 254-5241

TREE SERVICE

Henry's Tree Service
YE 5-0204
Trimming & Removing
FULLY INSURED

UNCLAIMED PAWNSHOP BARGAINS

Large Polaroid Camera, wink light $59.95
2 piece Diamond Set $29.95
12 ga. Double Shotgun .. $53.95
Underwood Office Typewriter $49.95
Kenmore Sewing Machine $19.95
12 ga., 3" MAG Shotgun, Rem, Vent Rib $119.95
8 mm Kodak Camera, turret lens, light bar $39.95

BUY - SELL - LOAN - TRADE
All Merchandise Guaranteed
Atlas Loan Office
1634 N. Main YE 5-7068

To Serve You better . . .

WE HAVE MOVED — to suite 204 — 1677 N. Main St., W.C. Directly across the street from the Greyhound Bus Depot in the new building on the site of the old Library — second floor. The public is invited to OPEN HOUSE this week end. Come in and have coffee with us.

Longaker's
Placement & Personnel
Service Agency
Suite 204 1677 N. Main, W.C. YE 5-3660

34. APPLIANCES

TV, Hi-Fi, antennas, intercoms, sales and service. Lafayette Electronics, 283-6603.

FRIGIDAIRE electric range, custom Imperial, double oven, all automatic. 1960 cost $550, moving to home with built-ins, must sacrifice. Asking $200. 283-8904.

REACH - IN Box, Frigidaire. $250. 284-4923.

DISHWASHER, portable, deluxe G.E., almost new, $125. 283-6496.

FOR SALE: G.E. SINK - dishwasher unit, good condition, $39. CL 4-4000.

COLDSPOT refrigerator, good condition, $25. 283-6410.

ELECTRIC Westinghouse stove, 3-burner, deep well, oven plus warming oven, broiler, 2 storage drawers, good condition, $100. 934-8287.

35. HOUSEHOLD GOODS

HIDE-A-BED, white, plastic. Brown tweed couch and chair. CL 4-2052 after 6:00 p.m.

FRIGIDAIRE refrigerator, 13 cu. ft., freezing compartment, $125; Occidental gas stove, $100. Both 5 yrs. old, in excellent condition. Formica table, 36"x46", 4 chairs, $30. 283-8988 after 5:00.

PERIOD mahogany bedroom suite; pair rattan bed divans; lamp table, all custom built. 934-6922.

COLONIAL mahogany bedroom set. 5 pieces, double bed, like new. Modern dark green chesterfield. 254-3850.

RUG, drapes, chesterfield, overstuffed chairs; cocktail, end tables; cabinet radio. 254-5194 after 4:00.

MAHOGANY drop leaf dining table, 2 leaves, table pads, 6 chairs, buffet, $125; 1 end table, 1 cocktail table, mahogany, $25 each. American Flyer electric train, complete, $15. 935-1093, evenings and weekends.

HAVE 8-piece beautifully carved walnut dining room set. Will trade for 8-piece light colored set. 228-3071.

HIDE-A-BED, Serta, foam rubber, $65. 283-2401.

GE electric stove, excellent condition, deep well, $50. 932-1042.

PIANO, bedroom furniture, coffee table, lazy susan. Miscel. All quality items. 283-3644.

HONEST ADVERTISING LAW The Business and Professions Code of the State of California makes a criminal offense of inserting untrue, misleading or deceptive advertising and provides a penalty up to $500 fine or 6 months in jail or both.

PAIR blue velvet Victorian chairs, hand carved, rubbed Honduras mahogany, like new, $75 each, $135 pair. 685-5692 evenings.

CONSOLE AM-FM combination radio-phonograph, 4-speed VM changer. $75. 935-5659.

TWIN maple bookcase headboard beds, $20 each. Modern bedroom set, double bookcase headboards, night stands, double dresser with mirror, $50; modern dining room extension dropleaf table, $50; 6 upholstered occasional chairs, $20 each; blond step end tables, $5 each. 935-7215.

ROLL-A-WAY bed and mattress, coil springs, like new, $25. 934-3798.

LARGE sofa, perfect condition; pair teak end tables. CL 4-5174.

CARPETING, light green and beige tweed, 17' x 22', plus hall runner, approximately 45 square yards, with pad, $150. CL 4-0256.

LOUNGE chairs, pair, custom made, good condition, $35 each. 283-8167.

WALNUT bedroom set, double bed, Koylon foam rubber mattress, matching box springs, studio couch, Governor Winthrop secretary, portable TV, fireside, captain and ladder-back chairs, child's desk, dresser, chest; draperies, rugs, electric mixer, deep-fry, etc., transferred, make offer. CL 4-0816.

BEAUTIFUL 8' sectional sofa, 2-piece yellow antique satin, from Sloane's. Excellent condition. Sewing machine, portable, BelAir. 254-3168.

RUG, beautiful hooked 9x12, see to appreciate. 1310 Camino Verde, Walnut Creek. 932-1912.

MAPLE formica oval dinette set, yellow, brown padded chairs, excellent condition, $40; brown print quilted coverlet and dust ruffle, double, $5. 935-4590.

CUSTOM made Danish style toddler bed, complete with mattress, 9 fitted sheets, 2 bedspreads, $20. See after 6 p.m., 1473 Carlton Dr., Concord.

DROP leaf mahogany dining table, 2 leaves, 4 chairs and host chair, $65. 283-6174.

STEREO, 3 speaker, portable, almost new, excellent condition, $85. 935-5659.

WING chair, green floral pattern, $15. 935-8291.

9-CUBIC-FOOT Coldspot refrigerator, good condition, $35. 284-7151.

38. Miscellaneous For Sale

ATTENTION CLUBS AND ORGANIZATIONS
Your club can raise money easily by selling NEW subscriptions to The Lafayette Sun, Orinda Sun, Walnut Creek Sun or Pleasant Hill Sun. For details, write or phone: 284-4444. The Sun, 1001 Oak Hill Road, Lafayette.

OAK FIREWOOD
COAL & KINDLING
PERKIN'S MASONRY SUPPLY
612 MONUMENT BLVD.
Concord 685-5633

Hay Fever
COLDS
For temporary relief use
Aratone
Sold by: Maguire's Pharmacy
934-4040

CORK WALL — For your Hi-Fi Room 1" thick 24" x 36" sheets $2.85.
AIMAN'S — 1995 North Main St. 934-2432

38. Miscellaneous For Sale

DO-IT-YOURSELF upholsterers. Large stock of upholstery foam and polyfoam—½" to 6" thick. Low prices. Also naugahyde and other leatherette fabrics from 99c a yard.
ARMY-NAVY SURPLUS MART
1333 Main St., W.C. YE 4-3414

SAVE 26c
AIMAN'S VINYL FLOOR TILE 3800 sq. ft. of discontinued patterns of our regular 35c to 45c metallic and marble — 19c at **AIMAN'S** — 1995 North Main St. 934-2432

HAVE an apartment for rent? Try a want ad in The Sun for extra income. Dial 934-5000.

October Clearance
Prices drastically reduced on new baby furniture, wheel goods, toys, clothing, etc. Huge savings guaranteed. Cribs, $16.95 and up; Portacribs, $20.95; playpens, $9.49; highchairs, $8.49; strollers, $12.95; 5 drawer chests, $15.95. Hundreds of bargains in new and used items. Rentals. Trade-ins accepted. Open evenings, Sundays.
JEAN'S BABY SHOP
2444 Grove, Oakland 444-5170

AIMAN'S Re-wire Screen Doors Record and re-tape Venetian Blinds. Bring 'em to
1995 N. Main 934-2432

SHUTTERS — several designs, special $9.88 pair. Redwood mail boxes, dog houses. **DIABLO FENCE CO.**, 3459 Mt. Diablo Blvd., Lafayette. 283-3605.

ALUMINUM and steel corrugated roofing; boat and trailer; miscellaneous items. 934-4354 after 6 p.m.

CERAMIC TILE for Entry or Bath. Now an easy **"YOU-DO-IT"** job. Ask **AIMAN'S** — 1995 N. Main — 934-2432.

PORK, freezer ready, fed milk, fruit, barley. Feeder pigs, calves. F-L Farm, YE 5-5341.

DRY oak fire wood, $35 a cord delivered. 283-2486.

H. MOFFETT loves frezer owners and vice versa. Payless Freezer Foods. 685-9211.

EARLY California desk, chair, $50; crib, mattress, $30; calculator, $15; rocking horse. 254-3076.

RUG CLEANING. 9x12's, $7.85—up. Free pick-up. W/W carpet average $19.85. W. H. Billingsley. 685-5931.

WIN Christmas toys free, have a Baum Toy Party in your home. 682-2786.

SHEET plastic, heavy gauge. 20x100; Noblet clarinet; 2 hp single phase motor. 254-3429 eves.

REPOSSESSED 1962 model White zig-zag sewing machine. Sews on buttons, makes buttonholes, embroiders and many fancy stitches without attachments. Full balance $29.50 or make $4.00 monthly payments. For free home trial call MU 5-0811.

New Twin Size
Sleep-Aire innerspring mattress and box springs.
$39.90
SLEEP-AIRE MATTRESS
2241 N. Main, W.C.
YE 4-5171

MEMBERSHIP Walnut Hills Country Club. Phone 284-1193.

RELAXICIZOR with attachments, excellent condition, $85. 283-3803.

WALNUT extension table, Helen Curtis hair dryer, console radio—police call, small radio, 3 deep ruffled single spreads, turquoise, pink, checked, armchair, cheap. 284-4208.

HAVE something to sell for $20 or less? Then, put it in The Sun's bargain counter, 10 words, 2 weeks $1.70 in 5 Sun papers.

ANTIQUE spool bed, $95; mahogany triple dresser, $75; new, $250. 9' x 12' rose sculptured rug, $25; mirror, 3' x 3', $15; canvas hammock with frame, $7.50; chaise lounge, $1.50. YE 4-5424.

BED SOFA, $25; cedar chest, $15; modern maple table, needs refinishing, 54 x 41, $25; wing chair, needs reupholstering, $10; movie camera, $10. 283-2486.

STORE fixtures (glass cases), large metal clothing lockers. Call after 4 p.m., 284-1406.

GE refrigerator, $60; electric water heater, Mission, 30-gal., $75; Hotpoint electric stove, oven, $35; 9' boat dingy, $45. 254-8357.

BIKE, girl's 24" blue, excellent condition, $25; 3 years old. 934-0454.

MAHOGANY desk and chair, $25, DR 6-4341 evenings and weekends.

SINGER
sewing machine left in for repairs in June, unclaimed. Just pay repair bill of $7.50 and machine is yours.
4 CORNERS SEWING CENTER
1050 MONUMENT BLVD.
Across from CBS
685-1444

STRAW for mulch, $15 ton. 934-8325.

WALNUT HILLS Country Club membership for sale. 376-6648.

GIRL'S coat, hat, like new, $9.50; suit, $4.50; jackets, $1, size 4. 284-7581.

CUSTOM drapes, reasonable rates, fabric samples shown in homes. Mrs. Nash, MU 2-6319.

WALNUTS—New crop, 3 lbs. for $1. Will deliver 10 lbs. or more. VE 7-4910.

1962 ZIG-ZAG sewing machine, for free home trial, call any time. 685-0811.

ANTIQUES BOUGHT AND SOLD
Guaranteed Antique clocks of many types, also clock refinishing and repairing. Lamps, fine china, glassware, marble top furniture, etc. Antique Organs, pianos, music boxes, Edison Record Players. Christmas shop now. Terms.
HAGEN'S ANTIQUE CORNER
440 First St. Benicia, Calif.
Closed Sundays Dial 707-745-2643

38. Miscellaneous For Sale

"HAPPY THE CLOWN" conducts your home party. 686-1383.

FOR sale by dressmaker, maternity tops, dresses, fancy, plain, reasonable 12-16, or made to order. MU 2-5348.

PONY cart rides for birthday parties. New and fun. At your home. 935-2332.

WALNUTS, delicious large Eurekas, organically grown. Ten pounds delivered, $3. F-L Farm, YE 4-0603.

EXPOSED AGGREGATE STEPPING STONES
PERKIN'S MASONRY SUPPLY
612 MONUMENT BLVD.
Concord 685-5633

CORD WOOD
SPLIT, DRIED, DELIVERED
$35.00
935-8961

ELKS CLUB — Walnut Creek available, dances, banquets, receptions. Attractive, private, reasonable. Ken Warfield, 935-1811.

PHOTO CENTER
NEW & USED
We Buy or Trade
RENTALS
PHOTO SUPPLIES
1325 Main, W.C.
934-7207 Open Fri. 'til 9

FENCE MATERIAL SPECIAL
Good Neighbor 4 ft. .....54c ft.
Or 5 ft. .....62c ft.
Hex Top 6 ft. .....69c ft.
Cedar Boards, Redwood 4x4 and 2x4
DIABLO FENCE CO.
3459 Mt. Diablo Blvd., Lafayette
283-3605

Seasoned Oak Fireplace Wood
685-6716

NEW Crosley steel cabinets complete kitchen. Used electric power tools, home workshop. 934-6368.

CANVAS TARPAULINS — New or used—most sizes White canvas 3, 4, 5 or 6-foot widths — by the yard. Army-Navy Surplus Mart, 1333 Main St. YE 4-3414

A SWEET BUY
HORSE MANURE UNLIMITED
No straw. 6 yards $24
3 yards $15 delivered
BUCKEYE RANCH 283-3846

CASH register, 2 drawer, electric National, suitable for bar. $650 or offer. 935-1652.

DRY OAK FIREWOOD
20" ½ cord $18. 24" $20.
Call anytime
934-5740

ELECTRIC stove, $40; safety glass tub shower enclosure, worth $100, make offer. 254-8767.

Now's the Time
to get your
Christmas Cards
from our enormous selection
20% off
all imprinted cards
C. & M. RENTALS
2635 N. Main, W.C.
YE 4-3181
Open Sundays 10-3

WILL trade GE console TV, beautiful cherry cabinet, needs new picture tube, for used typewriter, good condition. CL 4-0809.

STEREO hi fidelity music center. For the collector and connoisseur of fine music. Contains tape, phono, tuner and patio speaker systems. Let your ear be the judge. Best offer above $645. By private party. Call eves. at 254-5687 and ask for Kenneth.

FIREWOOD, $18 a load, 60 cu. ft. delivered. Rototilling, garden maintenance and fall cleanup. 934-4839.

MAYTAG dutch oven gas range, $40; Dearborn gas heater, $10. 228-6421.

BOY'S 26" bicycle, $10; girl's 20", $15; Whirlpool washing machine, $45. Call 934-8640.

WIN free toys for Christmas! Have a Baum Toy Party! 934-8773, 686-0102.

FIGHT COMMUNISM WITH RUMMAGE. Leave rummage at **Miller's Rummage Room**, 2049 University Ave., Berkeley, October 31st. From 6 to 8 p.m. Attend sale November 1st, 9-4 p.m. 254-3739.

BOY'S 26" Schwinn bike, $18; leather reclining chair, needs work, $10; four straight chairs, $2 ea.; portable sewing machine, $28. 283-6680.

MAHOGANY dining room set, 6 chairs, buffet; office desk. Make offer. Two violins, $25 ea. 283-6095.

BUNK BEDS with ladder and guard rail, $22.50; bicycle, boy's 26" Indian Scout, $17.50. 283-2511.

STEREOPHONIC tapes of beautiful music. Perfect fidelity and tone. 254-5687, eves., ask for Ken.

24" GIRL'S lightweight bike, excellent condition, $25. 935-5342.

MEN'S, ladies' suits, evening dresses, camera, luggage, chair, pictures, barbecue, boys' toys. 376-5849.

BABY furniture, clothes, dresses. Crib, $15; hi-chair, 50c; play pen, $11; stroller, $4; jump chair, $4; trainer, toys, etc. CL 4-3391.

MAPLE chair, blue upholstered; end table, lamp, $20; boy's suit, like new, size 16, shirts, all $15. 283-3850.

HI-FI corner enclosure speaker, telephone stand, radio, record cabinet, $10 each. CL 4-8490.

39. Miscellaneous Wanted

CASH for junk autos, trucks, tractors, machinery, scrap metal. Will pick up. YE 4-0603.

39. Miscellaneous Wanted

WANTED — Truck, 1 or 2-ton, panel or truck, used. Write 1001 Oak Hill Rd., H Lafayette.

Used Furniture Wanted
Highest cash prices paid for used furniture and appliances.
Monument Furniture Co.
Contra Costa Hwy. and Trelaney
Just North of Monument
682-2021

43. WORK WANTED

ANY type carpenter work. Free estimates. 935-0413.

FLOOR waxing, polishing, etc., free estimates. 228-5243.

GARDENING maintenance. Call after 6 p.m. 228-3232.

WOMAN desires part-time employment. Wide experience in office procedure, publicity, public relations. 284-1745.

ROTOTILLING, lawns planted. 685-7371.

DAYWORK wanted, own transportation, references, call after 5 p.m. LA 5-3328.

HANDY man, home repairs, painting, papering, light carpentry, fences, hauling. Take pride in my work. Reasonable. 935-5351.

CARPET cleaning in your home. YE 4-3073.

CHILD CARE, Orinda area. Enclosed yard, pre-school children, hourly daily, weekly. CL 4-2113.

ALTERATIONS, dressmaking, remodeling. Expert and guaranteed work. 254-2291.

EXPERIENCED gardener wants work by week or month. $2.50 hour. OLympic 8-4048.

ALTERATIONS done in my home. Experienced. Reasonable. 2748 West Gate Ave., Concord. 685-5076.

SECRETARIAL service, Mon. thru Fri. 254-5241.

BUILDING
Fences, retaining walls
DRAIN FIELD
Call Jim, 934-1000

PAINTING, interiors, exteriors, free estimates, 15 years in area, licensed, insured. 254-8731.

JAPANESE gardener wants work by month. 934-4945.

WOMAN wanted for retail advertising sales work. 21 to 35. Experience helpful but not necessary. Must have own car. Salary, commission and car allowance. Please write resume to box JR, 1001 Oak Hill Road, Lafayette.

WANTED painting, interior, exterior. 228-3276.

DRESSMAKING, dress designing, wedding gowns, alterations, moderate rates, work guaranteed, promptly done. 935-0933.

DRESSMAKING, alterations, children's clothes specialty. Pleasant Hill location. 686-4582.

EXPERT clothing alterations, work guaranteed, fittings in your home or mine. 934-7253.

EXPERIENCED Japanese American gardener for maintenance. 232-6987.

AUTO polishing, waxing, washing, etc. YE 5-7110.

YOUNG mother wishes to care for a child of working mother in her home. Loving atmosphere. 376-4264.

MATURE woman wishes position as housekeeper, nurse for semi-invalid. Can work 7 days if salary compensates. Live in, do not drive. Box ML, 1001 Oak Hill Rd., Lafayette.

PAINTING, decorating. Interior, exterior. 254-2240.

ADDITIONS, remodeling, etc., free estimates. YE 2-2149.

LICENSED child care, my home, fenced ½ acre, vicinity Geary Rd., Freeway. 935-4636.

DAYWORK, Mon., Wed., Fri. $1.25 hr., carfare. Local references. OLympic 5-4632.

ORINDA housekeeper wishes evening babysitting. Call 254-4180, Mrs. Cameron.

YOUNG man, 21, wants ranch work. Call 254-2548.

EXPERIENCED secretary desires position Lafayette, Orinda area; full or part time, temporary. DR 6-5821.

EXPERIENCED girl Friday: accounts payable, accounts receivable, payroll, quarterly reports, secretarial. Phone 934-2274 after 2 p.m.

DOMESTIC work, by day, $1.50 hour and carfare. TWinoaks 3-6274.

CHILD care, new babies, best references, Madsen, DR 6-5062.

DAYWORK for Wednesdays. Reliable, experienced, dependable. $1.25 hour plus carfare. Local references. Phone 283-6519 or 893-3853 after 6:00 p.m.

WOMAN with car wants daywork, $1.50 per hr. and carfare. Phone: 654-0938.

EXPERIENCED pruning, all kinds. 935-7094.

44. HELP WANTED

CHILD CARE, light housekeeping, 5 days a week, 7:30 to 4:30. 283-2444.

BOYS IN CONCORD
Jobs for boys and teen-agers living in Concord. Work short time, once each week; earn cash and good experience. Permanent. Taking applications now. WRITE name, address, phone number, age, to: 1320 Locust Street, Walnut Creek, or call 934-5000.

PHOTOGRAPHER, part-time for news photos. Apply editorial department, Sun Newspapers. 934-5000.

44A. MEN WANTED

PART TIME
BUNDLE SPOTTING
CONCORD AREA
Wednesdays only. Must have small truck, permanent, early morning hours. Over 21. Call 934-5000.

PART-TIME work, early morning paper route. Over 20 yrs. old. 686-4126.

44A. MEN WANTED

PROSPER!!
REAL ESTATE
Earn $12,000 yearly while you learn. A leading Lafayette Real Estate firm needs 1 full-time salesman immediately. We're simply swamped with business. Prefer man already licensed, but will train right man. Effective on the job training program insures your success. Stop by and see our beautiful office—talk over your future in Real Estate. Our men make terrific money! Phone for appointment. Ask for Mr. Pember or Mr. Himmah.
Call 284-1122—ANYTIME

BONANZA
REALTY, INC.
3516 Golden Gate Way, Lafayette

EXPERIENCED real estate salesman, active office, good floor time, good listings, bonus arrangement. Inquiries confidential. For appointment call Sam Ballard, 284-7002, Ross & Knight.

44B. WOMEN WANTED

LUZIER Cosmetics, subsidiary of Bristol Myers as advertised in October McCall magazine needs sales consultants to handle our expanding business. Full or part time. No delivery. Complete training. KEllog 4-3194 or write 4786 Redding St., Oakland.

Need Xmas Cash
Marvelous opportunity for well groomed personable women who are not afraid to work. Car helpful, flexible hours, expert training. For appointment call 685-5750.

NEED Christmas Cash? Beauty Counselor openings for managers and counselors. Call 254-3582.

MATURE woman care for show dogs, occasional weekends, overnight, private home. 254-4286.

BEAUTY COUNSELORS, needs 5 managers immediately. We also have openings for sales personnel. For interview, call 685-5750.

BEAUTY OPERATOR—Stylist, with following, salary and up to 60% commission. Goldman's Beauty Salon, Broadway Center. 935-3470.

45. SALESMEN—AGENTS

TOP EARNINGS
Hillside Realty, located at the Hillside Motel in Lafayette, has openings for 2 sales people. Excellent opportunity. There is a constant list of buyers temporarily staying in the motel apartments while home hunting. New modern offices. Mr. Sherrod, or Mr. Permar.
HILLSIDE REALTY
"AT THE HILLSIDE MOTEL"
3758 Mt. Diablo Blvd.
Lafayette 283-8244

SALESMAN
Experienced producer wanted. Exceptional opportunity for a good real estate man to associate with a leading realtor. Opening available at 3425 Mt. Diablo Blvd., Lafayette. Contact **MR. BINKER** at **E. J. CAREY & CO.** 284-4463.

CHILD CARE and housekeeping, Monday, Wednesday, Friday, own transportation, $105 month. 934-1965.

46. LOST AND FOUND

LOST—Blue Point Siamese cat, Glenside district, sick, needs medication. Reward. 283-3839.

47. PETS AND SUPPLIES

DACHSHUND puppies, 3 females, AKC registered. One black and tan, two red. Born August 26th. Reasonable. 376-5825, Orinda.

COCKERS — Champion bloodlines, registered, all ages, prices. 550 E. Hookston Rd., Pleasant Hill.

ST. FRANCIS Pet Motel. "Let People Who Care Board Your Pet." Kweeshond puppies, stud service. Julie & Walt Dayringer. 837-6786.

COCKERS, AKC, quality puppies, reasonable. 1472 Contra Costa Hiway, 685-4551.

COLLIE pups, AKC. Tri, sable. Champion Belhaven lineage. Gentle, protective, easily trained. 283-3404.

POODLES, AKC, black, very small miniatures, terms, small miniature stud service. Martinez. 228-5243.

SIAMESE kittens, bluepoint, male, $20; female, $15. Call evenings. 284-4953.

YEAR OLD German Shepherd, female, all shots, excellent with children, $25. 932-2440.

ADORABLE kittens, white, gold, and greys. Free to good homes. 254-5840 eves.

FREE kittens, 8 weeks old, gentle, 4 males, 1 calico female. 935-3155.

FREE cute, black and black with white kittens, housebroken. DR 6-4636.

BEDLINGTON terrier pup for sale. AKC, champion blood lines, all shots. Reasonable. 283-8597.

BRITTANY—good gun dog—lots bird work—934-5090.

SEALPOINT Siamese kittens, 8 weeks, housebroken, $10. 837-4680.

POODLE puppies, purebred, 5 black, 3 brown, large miniature. 837-7320.

LOVELY Siamese female, 8 months, housebroken, loves children, sacrifice good home, $10. 935-5583.

49. EQUIPMENT RENTALS

RENTALS
Washers - Refrigerators - Ranges
WAGNER'S APPLIANCES
1710 Main St., W.C. 934-2426

50. NURSERY SCHOOLS

HAVE opening for 2 pre-school children in my licensed home. 934-2873.

REGISTERING now for fall session. Lafayette Co-op Nursery School. Mrs. Lu Dunn, 284-4312.

PIED PIPER PLAY CENTER Cooperative Nursery School. Enroll now — fall sessions. Mornings — afternoons For information call Joan Jensen. 837-5078.

CREATIVE play center, cooperative, 3 groups, 2½ through 5, pre-kindergarten 5 afternoons per week, ride pools available your area. Contact Phyllis Warrington. 934-0260.

60. INSTRUCTION

PIANO, experienced teacher, member of M.T.A., openings for children and adults. 283-2789.

TUTORING by experienced teacher. All elementary subjects. Specialize in reading problems. 254-4548.

PIANO lessons, your home or studio. Classical, popular. Children, adults. Mornings, evenings. Mr. Balke. 935-4728.

GUITAR, accordion, piano, organ. 376-5741.

EXPERIENCED piano teacher has opening for 2 more students. 254-8610.

65. RIDES

RIDE WANTED from Pleasant Hill Rd. and Stanley Blvd. to 55th and San Pablo, Oakland, 8 a.m. to 5 p.m. 932-0659.

NEWS ITEMS in this paper are interesting! But they are only a small sample of the news and feature stories, pictures, columns found in the Walnut Creek Sun, Lafayette Sun, Orinda Sun or Pleasant Hill Sun. For full up-to-the-minute coverage, subscribe to the Friday Sun for only $3.75 per year. 934-5000, 284-4444, 254-4444.

66. PERSONALS

The Sun SALUTES LIONS' Advertising Day Oct. 24, 1962
LET THE SUN RISE TO HELP YOU ADVERTISE

REDUCING methods, no contracts, steam and massage. Women only. MiLure Studio. 935-4721.

67. PERSONAL SERVICES

DR. W. R. BARNETT (Chiropractor) with offices at Orinda and Claremont country clubs for the past 15 years, has extended his office to No. 5 Northwood Dr., Orinda. Office hours: 8:30 a.m. to 2 p.m. daily. Wednesday and Friday evenings by appointment. 6 p.m. to 9 p.m. 254-4611.

DRESSMAKING and alterations for fall. Call Eleanor. 935-4341.

SPRAYING
GOPHERS TERMITES
HOUSE PESTS
Concord, Lafayette,
Walnut Creek
PHONE FREE
Enterprise 1-2151
658-5600
AILING HOUSE PEST SERVICE

FOR information about Alcoholics Anonymous write P.O. Box 1065, Walnut Creek, or phone TWinoaks 3-4300.

68. Services Home, Garden

EXPERIENCED gardener, lot cleaning, garden maintenance. All types. Free estimates. After 6 p.m., KEllog 6-5926.

remodeling . . . our only business . . .
quality craftsmanship from the smallest to the largest job . . . general contractor, licensed, insured.
lebar remodeling . . .
L. T. McKNIGHT
after 2 p.m., 284-1525

1001 SATISFIED customers. Painting interior and exteriors. All work guaranteed. Carl Borjesson. YE 5-7091.

Japanese Landscape Gardener EXPERT—monthly maintenance and landscaping. **REASONABLE OL 5-9937 AFTER 6 P.M.**

Custom Construction Company
2076 Mt. Diablo Blvd.
Walnut Creek
. 934-9318
No Job Too Big Or Too Small

GARDENER you can depend on, monthly basis, call after 6 p.m. 935-7137.

WHY MOVE? Add a room. Licensed insured general contractor. Lens Cogdell. 254-0590.

GARDEN service, installations, service, etc. 685-1814.

ROBERT STEVENS, trucking, rototilling. Top soil, sandy loam, fertilizer, gravel. Yard maintenance. 682-3673.

HANDYMAN. Rototilling, all around experience. 376-5062.

RUG CLEANING. 9x12's, $7.85—up. Free pick-up. W/W carpet average $19.85. W. H. Billingsley. 685-5931.

AIMAN'S INSTALL Patio Doors, Tile, Linoleum, Formica, Shower Doors, Shades, Venetian Blinds, Screens, Patio Roof — What do **YOU** need? Tools loaned free with purchase for **"U-DO-IT."** Use **AIMAN'S** "Know How."
AIMAN'S, 1995 N. Main, 934-2432

FENCING — patios — retaining walls. B. Schlegel. 935-6269 or 935-0755.

68. Services Home, Garden

HOME CONSTRUCTION ALTERATION—REMODELING
Theron J. Beougher
Licensed Contractor
Free estimates . . . Financing
934-1909 anytime or after 6 p.m.

STEER MANURE
Pulverized, $6 per yard for 3 or more yards, delivered. 934-5586.

REMOVAL OF TRASH AND RUBBISH
Our specialty. Free estimates. Above service to our customers only.
Lafayette Garbage Disposal Service
283-2989 283-3778

EXPERIENCED Japanese gardener desires maintenance work. By month. 934-7817.

HANDYMAN
Fencing, patios, retaining walls
Walks, landscaping, pruning
254-3117

BAYARD answering service — medical, professional, commercial, residence. 284-4400, 254-4400.

CLEANING, hauling, basements, gardening, odd jobs. KEllogg 6-6156 after 6 p.m.

BULLDOZING AND ROTOTILLING
FREE ESTIMATES Base Rock
Soil Analysis
Warren W. Detloff 254-0225

LICENSED contractor, formica specialists. 934-7020 after 5.

POSTHOLE DIGGING
D. M. JUDD
Phone 934-3283

POSTHOLE DIGGING
Weekend work by appointment
A.N. HOOD 934-0259

EXPERIENCED Japanese landscape gardener, after 5, 682-5439.

LIGHT moving, hauling and rototilling. B. Schlegel, 935-6269 or 935-0755.

LANDSCAPING and MAINTENANCE (Italian). Don't be penny wise and pound foolish. Consult an expert. 376-4111.

FOR SALE well matured cow manure. Load it on your pickup or trailer for $2, get it before the rainy season. No Sunday selling. VE 7-6227. Black Hawk Rd., off Tassajara Rd., Danville.

HANDYMAN, painting inside or out, general repairs. 686-2202.

ATTN.: Concord and Pleasant Hill. Want ads in the 4 Sun papers and Sun Shopping News go into 20,630 homes in Concord-P.H. area — plus Walnut Creek, Lafayette, Orinda, Alamo, Danville. Only $1.60 for all 5 papers. Phone ads—934-5000.

ALL HOUSECLEANING—D. M. Hawks Co. 283-8405.

POST HOLES, narrow trenching for water, gas and sprinklers. Seven days a week. 934-8989.

TREE trimming and removing, YE 5-0204.

ROTOTILLING, by John McGhee. No charge for estimates. 685-1634.

BULLDOZING, slide cleanup, dump truck work. 283-6373 or 284-1085.

EXPERT Japanese garden maintenance. Also, see us about redwood patio fence and bench construction. For free estimates call 228-6421.

69. SERVICES

Wilbert's Bindery
BOOKS REBOUND
GOLD STAMPING
(suitcases, wallets, etc.)
1942 Linda Dr., Pleasant Hill
686-6366 or 934-0322

PAINTING—HOME REPAIRING, ETC.
Do - it - yourself jobs repaired. Free estimates. Phone 685-3513.

OFFICE machine repairman, licenced, call me for emergencies, 685-0957.

Frank Catline, general building contractor, 20 yrs. in business. Carpentry work, brick work, sidewalks, patios, retaining walls, remodeling new or old. 254-2966. 27 Dos Posos, Orinda.

NEED extra cash? Sell those unused items witha Sun want ad. Dial 934-5000.

Specializing in All Types of Cleaning
Fast, dependable service
Special monthly rates for homes.
Bus phone, 686-4621
Res. phone, 653-8795

YOU HAVE thousands of dollars invested in your home. Protect your investment by reading about schools, taxes, bond and other elections each Friday in the Walnut Creek Sun, Lafayette Sun, Orinda Sun and Pleasant Hill Sun—for less than 8c per week, $3.75 per year. Phone and we'll bill you. 934-5000, 284-4444, 254-4343.

More Class Ads On Other Pages

70. Too Late to Classify

TRUMPET, American Perfection, very good condition. Complete with case, extra mouthpiece. $75. 254-5362.

LADY with excellent 12-year references wishes daywork. GLencourt 1-3363 eves.

OUTSTANDING sales career opportunity with Moore Business Forms. Incentive compensation plan. Assignment includes design and sale of soundly engineered forms and systems. College education or equivalent in business experience. For interview appointment phone 654-1275.

1957 FORD Fairlane, 500, hardtop. Automatic, power steering, new tires, r&h. Below blue book. 376-5794.

COLONIAL beautifully landscaped, excellent area, 3 bedrooms, 2 baths, located Forest Hills Dr., Walnut Creek, near shopping, schools, freeway. GI loan $24,250. Owner, 934-0935.

ALAMO, transferred, custom built, 3-bedroom, electric kitchen, slate entry, 2 fireplaces, w/w, patio, near school. $28,950. VE 7-2991.

DINING room set, mahogany, 4 chairs, 2 leaves, pads. 934-6876.

FOR SALE—Westinghouse automatic washer and dryer. Call 283-3462 after 6:00 or weekends.

SIX-DRAWER solid oak chest, 4' high, 33" wide, beautiful antique, $40. 284-7478.

Bill of Four Opens Tonight At DV College

A four-course feast of drama is in prospect for play-goers at Diablo Valley College tonight and tomorrow, when Harvey Berman's one-act workshop presents a quartet of plays on a single bill.

Drama students, directed by advanced majors, will go on the boards with Auto-Da-Fe, by Tennessee Williams; The Marriage Proposal, by Anton Chekhov; Purgatory, by W. B. Yeats, and Exeunt Omnes, an original play by an advanced student, Terrell Hillard of Danville.

This will be the second original production by Hillard to be presented by the workshop. The first, Real People, was given last spring. Exeunt Omnes is the story of four actors attempting a comeback in a small theatre group.

Members of the cast are Robert Jones of Orinda, Jackie Cornelius and Sandy Adams of Pleasant Hill, Ray Terry of Oakland, and Kenneth Maker of Pacheco.

Hillard is also the director of Auto-Da-Fe, the Williams story of a son who is unable to communicate the torments of self-obsession and guilt which are destroying him.

The actors are Anita Beebe of Martinez and Paul Bengston of Concord.

Purgatory, with Don Walker of Pleasant Hill — both director and actor—and Don Rookaird of Concord, tells of the old man who sees the sins of his mother transmitted to his son and resolves to destroy the boy.

Chekhov's Marriage Proposal involves a father, daughter and suitor who run around in complicated circle of pride, illness and status as a simple proposal of marriage becomes a tirade of threats and recriminations.

James Campbell of Pleasant Hill, Sharon Williams of Concord, and Richard James of Martinez are the actors, with Anne McNaughton of Walnut Creek as director.

The public may attend the four-act program for 25 cents, but are advised by Berman to make advance reservations, inasmuch as DVC's Viking Theatre seats only 100.

Realtors Name Tour Captains

Tour captains serving the Contra Costa Board of Realtors for the fourth quarter are: Concord, Bob Killian of Rath Realty; Lafayette, Eli Hoskinson of E. J. Carey; Orinda, Betty Mitchell of Jean Siebert Realty.

Walnut Creek North, Gordon Miller of E. J. Carey; Walnut Creek South, Kyle Tambling of Ray Henry, Realtor.

Fourth quarter Multiple Listing Mart Breakfast chairmen are Bill Sumerlin of Forty-Niner Realty, Concord and Dave Robertson of E. J. Carey Company, Lafayette, as Walnut Creek mart chairman.

'54 BUICK Century, R/H, standard shift, very clean, $275. 935-6073.

SOLD
No matter where you live, no matter what you have to sell, and no matter what you might be looking for, the FIVE SUN NEWSPAPERS WANT ADS will serve you quickly and economically.
It's so easy to place your want ad.
JUST CALL
934-5000 or 284-4444
The Five Sun Newspapers Get Around
SUN SHOPPING NEWS - WALNUT CREEK SUN
ORINDA SUN - LAFAYETTE SUN - PLEASANT HILL SUN

Guitarist Opens College Concert Series Nov. 2

Guitarist Jack Buckingham opens the 1962-63 Subscription Concert Series at St. Mary's College with a recital Friday, November 2, in Oliver Hall on the St. Mary's campus.

Buckingham's performance, which will begin at 8:30 p.m., is the first of six subscription concerts at St. Mary's presented by the Contra Costa Committee for Lectures, Art and Music.

Other programs in the series include recitals by the Alma Trio, the Griller Quartet and the Ramat-Gan Chamber Orchestra of Israel, Wallfisch Duo and Donald Pippin with a woodwind and string ensemble.

Buckingham has been a member of the music department at the University of California for the past eight years. He has studied with Professor Navas-Garcia at the Malaga Conservatory in Malaga, Spain, and with Vicente Gomez, renowned guitarist and composer.

INCLUDED AMONG Buckingham's diverse musical activities are four television appearances, a book entitled "El Arte Flamenco," and the musical background for the film "The Day Manolete Was Killed."

In addition to his recitals and weekend appearances at the El Matador in San Francisco, Buckingham is currently at work on his second book dealing with the Spanish guitar.

The November 2 program will be divided between classical and flamenco compositions.

Works by Gomez, Francisco Tarrega, Manuel DeFalla and others will comprise the first half, followed by traditional flamenco selections, including "Fandangos," "Maleguena" and "Guajiras Cubanas."

Tickets for the Buckingham recital are available by mail order from Concert Series, St. Marys College. Tickets may be reserved by phone.

Prices for individual concerts are $2 adults, $1.25 students. Series prices are $7 adults, $5 students.

Prytaneans Preview 'Happy Fella'

Excerpts from "The Gondoliers," "The Mikado" and "The Pirates of Penzance," all by Gilbert and Sullivan, were part of a Diablo Light Opera Company program for the Prytanean Alumnae Association in Berkeley last week.

The local group also presented previews of their production, Frank Loesser's "The Most Happy Fella," which opened Tuesday at Las Lomas High School in Walnut Creek.

Members of the group appearing at the Prytanean show were Jeanette Sahlin, Monte Stetzer, Walt Dehlinger, John Allen, Greg Vierra, Chuck Dorsett, Norman Danieko and Stu Klitsner of Walnut Creek.

Pat Wilson, Gail and Vince Wood, and Janice Wright of Concord; Hal Zuckerman of Danville, Fran Dawson of Oakley.

Don Poulton of Oakland, Herb Brown of San Pablo, Angelo Laspina of San Leandro, and Shirley Whipple of Lafayette.

Trailer Tax Share Paid

A continued increase in mobile living in California is reflected in the current distribution of $3,933,645 in trailer coach fees to the counties, State Controller Alan Cranston said this week.

Contra Costa County's share of the total allocation was $86,623.45, Cranston said.

The apportionments cover the six-month period ending June 30.

They are based on a trailer count of 223,134 throughout the state. The comparable figure last year was 210,702.

The fee is levied on trailer homes in lieu of property taxes. Each county's share of the allocation is based on the fees collected from trailers located in the county at the time of registration.

The controller sends the money to the county auditor, who then divides it equally among the county, city and school district in which the trailer is registered.

Fairview Wins In Football

Fairview's Falcons opened their 1962 flag football season with both the seventh and eighth grades A teams winning over Pine Grove.

Gary Hein threw two long touchdown passes in the final quarter to give the eighth graders a come-from-behind, 14-8, win at Fairview.

At Pine Grove, the seventh graders overwhelmed the home team, 34-0.

MT. DIABLO PATROL & DETECTIVE SERVICE
Serving Contra Costa County
OFFERS
Nightly Patrol Service
Radio Communicated Cars
Merchants — Residential Industry
REASONABLE RATES
Also Guards for all occasions
STATE LICENSED & BONDED
CALL DAY OR NIGHT
283-3570
David W. Kurrels

South Pacific Address Planned

Mrs. Olive McCracken of Fairfield, Solano County home advisor, as honor guest of Contra Costa Farm Bureau Women, will speak at Farm Bureau Hall, 5554 Clayton Road, Concord, next Friday at 1 p.m. The public is invited—no admission charge.

Mrs. McCracken will show color slides with her talk, "The People of the South Pacific — Their Arts and Crafts," according to Clara Hammond, group spokesman.

Mrs. Lorene Foard of Black Hawk Ranch, Danville, county chairman, will open the business session at 10 a.m.

Lois Hardy Speaks To Music Teachers

Members of the Contra Costa branch of the Music Teachers Association met recently at the home of Doris Marliave in Walnut Creek.

Lois Lynn Hardy of Danville spoke on "Improvisation and Social Music in Lessons." Future plans were announced at the meeting.

They include more guest speakers and performers, in special public programs on the fourth Tuesday of the month, at Diablo Valley College, according to Joan Van Hess, spokesman for the group. Student recitals are also planned.

Church Women Play World Community Day

United Church Women of Central Contra Costa County announce that plans for World Community Day on Friday, November 2, 1962, are nearing completion, said Mrs. A. F. Holden, president.

Protestant and Orthodox church women in the United States prepare for their annual observance in a world-wide effort to deepen the channels to peace, believing that in pooling their interests and energies they increase the prospects for world peace.

The local observance will be held at the Valley Baptist Church, 1355 Creekside Drive, Walnut Creek. Mrs. John Sparrowk, who recently spent two months visiting mission fields in the Southeast Asia area, will be the speaker.

SPECIAL MUSIC will be furnished by Mrs. Kenneth Lu of Piedmont, only recently of Hong Kong. Chairman of this day is Mrs. A. J. Luman of Valley Baptist Church. Devotions will be given by Mrs. Nathan Bond of the same church.

Mrs. Luman reported that one of the "channels to peace" already being used by women in preparing for World Community Day is in providing material aid to the needy around the world.

"We are preparing sewing kits for women in Southeast Asia," she said. "Local church women are also working on sarongs and blouses for the women and Eastern style clothes for the youngsters. Piece goods, boys' cotton T-shirts and shorts are also being collected for turning in and display."

The offering received this year will make possible a new women's project in Indonesia. Channeled through Church World Service to the Interchurch Aid Committee of the Council of Churches in Indonesia, these funds will help complete a center for nurses and provide training for village health workers at the "Mardi Santosa" Hospital in Surabaja, Java.

Following the program, tea will be served by Danville and Alamo area church women. A nursery will be provided. The public is invited to attend.

Read The Sun

Navlet's NURSERY . . .
SERVING YOU AT TWO LOCATIONS . . .
OAKLAND . . . CONCORD
520 20th Street — 1770 Monument Blvd.
Fall Festival of BULBS and SHRUBS

BEDDING PLANTS
STOCK
SNAPS
PANSIES-VIOLAS
39c doz.

RANUNCULUS
TECOLOTE HYBRIDS
RED
PINK
YELLOW
SUNSET SHADES
1.50 doz.

AGAPANTHUS
BLUE
Lily of the Nile
77c ea.
The Blue Lily seen in the center of Broadway in Oakland

GARDEN LILIES
• ENCHANTMENT
• FIESTA HYBRIDS
• GOLD BAND
• GOLDEN CLARION
• OLYMPIC HYBRID
• PINK PERFECTION
• RED CHAMPION
• MADONNA LILY
Just Arrived!

ENGLISH LAUREL
77c ea.
Large Growing Evergreen

GROUND COVERS
IVY...
CEANOTHUS...
PYRACANTHUS
ROSEMARY
Established in Pots
PLANT NOW
each 19c

GARDENIA
VEITCHII
Low Growing
77c ea.
FRAGRANT WHITE FLOWERS

DAFFODILS
KING ALFRED
10 for 59c
Large Jumbo Bulb
Two to Three Flowers per Bulb

DUTCH HYACINTHS
In 6 Beautiful Colors
9c each

Spring Bulbs
• CROCUS 4 Separate Colors
• RANUNCULUS Mixed
• DUTCH IRIS 4 Separate Colors
• FREESIAS 5 Colors
• GRAPE HYACINTHS Blues and White
• WOOD HYACINTHS 3 Colors
YOUR CHOICE
ONLY 3c each

VERONICA BUXIFOLIA
To Two Feet High—Sun or Shade
66c ea.

KILL Slugs & Snails THE EASY WAY
2½-lb. 98c ea.

COTONEASTER PANNOSA
Extra Special
49c ea.
Sun or Shade
SILVER LEAF
GOOD WIND BREAK

Please feed me...
BULB FOOD
You Get Results With BEST

ACTIVO
Makes Compost Quickly!
Turns leaves, grass cuttings, garbage, sawdust, etc., into rich compost. Simple, odorless bacterial activator. $1.29 Package treats up to 3 tons.
By the makers of ATLAS Fish Emulsion Fertilizer
No. 1 Drumm St., S. F. 11
At Nurseries and Garden Stores

TULIPS
RAINBOW MIXED
Large JUMBO BULBS
5c each
Grown in Holland

Flower Shop
OAKLAND STORE
• MANZANITA Natural and Sand-Blasted Branches to 6-ft. High
• WEEDS For Fall Arrangements
• DECORATIVE RATTAN
• STYRAFOAM
• SEQUINS and JEWELS
• CANDLES

Imported Holland Bulbs

OCTOBER SALE
C. T.
CONCORD STORE OPEN SEVEN DAYS A WEEK . . OAKLAND STORE CLOSED SUNDAY
Navlet's
OAKLAND 520 20th St. TW 3-3322
CONCORD 1770 Monument Blvd. MU 5-0700

SINCE 1900
SIMON'S
OAKLAND • WALNUT CREEK

OAKLAND
800 BROADWAY TE 6-3010

WALNUT CREEK
BOTELHO & SO. MAIN YE 5-8100

WEEKLY SHOPPER

PUBLISHED EVERY WEEK OF THE YEAR!

INDEX
TO BETTER BUYS!

APPLIANCES	8, 9	PAINT	6
AUTOMOTIVE	8	PLUMBING	7
CABINETS	6	POWER TOOLS	6
CAMERA & JEWELRY	5	SEWING MACHINES	5
CHRISTMAS TREES	5	SHOES	11
FURNITURE	3, 10	SPORTING GOODS	2
HEAVY HARDWARE	7	SUNDRIES	2
HOME IMPROVEMENT	6	TOOLS	6
HOUSEWARES	2, 5, 12	TOYS	3
LIQUOR	3, 5	VACUUMS	5
MEN'S WEAR	9	VITAMINS	11
NURSERY	10	WOMEN'S WEAR	11

SEE OUR CLEARANCE SALE, PAGE 4

SALE STARTS THURSDAY
ENDS SATURDAY OAKLAND, SUNDAY WALNUT CREEK

WED
THUR
FRI
MON
BOTH STORES
OPEN TIL
9PM

STORE HOURS

OAKLAND
MON-WED-THUR-FRI 9AM-9PM
TUE-SAT 9AM-5:30PM
CLOSED SUNDAY

WALNUT CREEK
MON-WED-THUR-FRI 12NOON-9PM
SAT 9AM-5:30PM
OPEN SUNDAY 11AM-5PM
CLOSED TUESDAY

10-OZ. THERMAL BEVERAGE TUMBLERS

KEEPS DRINKS Hot or Cold

6 FOR 1.00

Handy 10 oz. tumblers keep drinks hot or cold! These attractive insulated tumblers come in your choice of soft pastel colors.

AUTOMOTIVE DEPARTMENT

FURNACE FILTERS

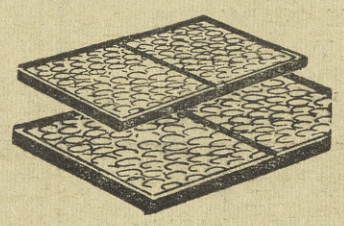

ASSORTED SIZES
1 INCH THICK

REGULAR 1.06 EA.

SIMON'S PRICE
2 FOR 88¢

NEW MYLAR BUTTON TUFT SEAT COVERS

COMES IN ASST. COLORS

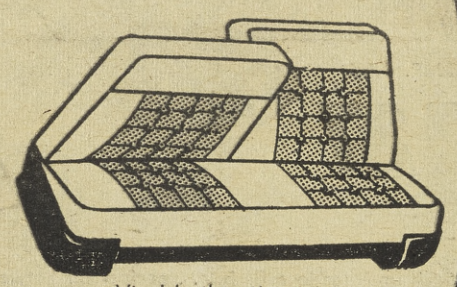

4.99

Vinyl leatherette seat covers are unusually attractive and comfortable, beautifully finished with fine mylar. They fit most cars, and come in a wide color assortment.

AUTOMOTIVE DEPARTMENT

ALL TRANSISTOR RADIO

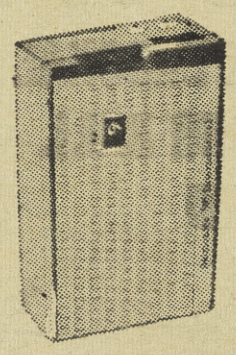

Unbelievable reception from such a small radio! This little wonder comes complete with battery, earphones, and good quality, durable carrying case. Use your charge account!

COMP. 9.95

SIMON'S LOW PRICE 3.99

APPLIANCE DEPARTMENT

40% OFF AND MORE

RAY-O-VAC FLASHLIGHTS
CLOSEOUT OF 1962 MODELS

2 CELL and 3 CELL MODELS

MODEL #L 12 R-2 CELL
Featuring the new "swing-switch!"
REG. 1.69 — 77¢

MODEL L-22
REG. 1.79 — 99¢

MODEL 32-R
3 CELL
REG. 2.29 — 1.36

MIS MATCH MATTRESS SALE

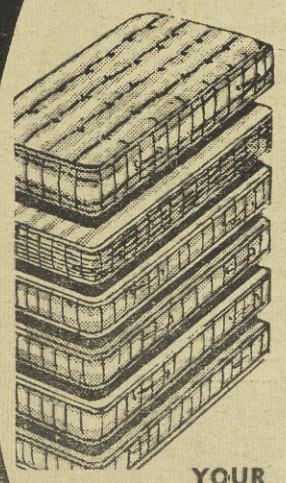

ODDS AND ENDS
ONE OF A KIND
MATTRESSES OR BOX SPRINGS
VALUE TO 49.50

YOUR CHOICE 19.99

FURNITURE DEPT.

SINCE 1900
SIMON'S
OAKLAND • WALNUT CREEK

OPEN 4 NITES TIL 9 PM
MON. WED. THURS. FRI.

SAMSONITE CARD TABLES & CHAIRS

SIMON'S LOW PRICE
TABLES 12.87
CHAIRS 4.99

CARD TABLES
Good-looking tables have padded vinyl tops over sturdy masonite. Positive action leg locks prevent wobble. All metal parts are rust-resistant.
COMPARE AT 14.95

FOLDING CHAIRS
Matching chairs have contour seats for comfort, covered with padded vinyl. All tubular steel construction, resists rust. Baked enamel finish.
COMPARE AT 7.95

HOUSEWARES DEPARTMENT

BISSELL SWEEPER

COMP. 9.95
4.87

Whisk up litter in a flash . . . perfect for between-vacuuming brush-ups. Two dust pans pick up dirt on both strokes, no wasted motion. Keeps rugs fluffy, too . . . wire brush lifts pile on each stroke, keeps it lustrous. As easy to use as your dust mop, and stores just as easily, too: Folds flat to hang in your broom closet. Needs no cords or batteries.

HOUSEWARES DEPARTMENT

FRANK'S TRACT BASS OUTFIT

Quality outfit contains all you need for bass fishing. Lawrence 275M, 250-yd. star drag free spool reel with solid glass rod. Screw locking reel seat, 150-yds. of 18-lb. line, 12 hooks, 3 leaders.

SAVE 10.29

Solid glass rod	11.88
Lawrence 275M reel	10.48
18# test line, 150-yds.	1.59
12 hooks	.51
6 leaders	.49
TOTAL REG. PRICE	24.95

14.66

SPORTING GOODS DEPARTMENT

45 pc.
SET OF
MELMAC
DINNERWARE
SERVICE FOR
EIGHT
SIMON'S SPECIAL PRICE
37.88
HOUSEWARES DEPARTMENT

Now Fine Dinner Ware You Can Afford

Here's the beautiful, popular Indian Tree pattern in practical, attractive Melmac. It won't chip, craze or break, resists stains . . . yet it's as beautiful as fine china. Service for eight includes 8 each dinner plates, salad plates, cereal-soup bowls, cups and saucers PLUS 1 each vegetable dish, platter, sugar bowl with cover and creamer.

HALLOWEEN CANDY

BE READY FOR TRICKSTERS

Big bags of Kiddy Pops, Dainty Stix, many other favorites. Reg. 49c bag.

EACH BAG **37c**

8-oz. bags of Tootsie Midgies, gum drops, jelly beans, etc. Reg. 39c bag.

EACH BAG **29c**

SUNDRIES DEPARTMENT

Johnson & Johnson MICRIN

FREE TOOTH BRUSH WITH EACH PURCHASE

A 49c Tek® toothbrush FREE when you buy Micrin . . . at Simon's low price. For daily mouthwash, sore throat and cough, too.

REG. 1.47
NOW ONLY
79¢

SUNDRIES DEPARTMENT

BAN DEODORANT

REG. 98c

SIMON'S PRICE **58¢**

Ban rolls on cleanly, evenly—as no spray or cream can. Stops odor for 24 hours. Contains aluminum chlorhydroxide to keep you dry.

SUNDRIES DEPARTMENT

SPORTING GOODS SPECIAL

NOW!
YOUR PERSONAL BOWLING BALL DRILLED WHILE YOU WAIT!

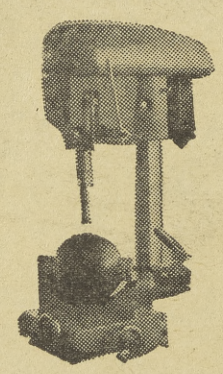

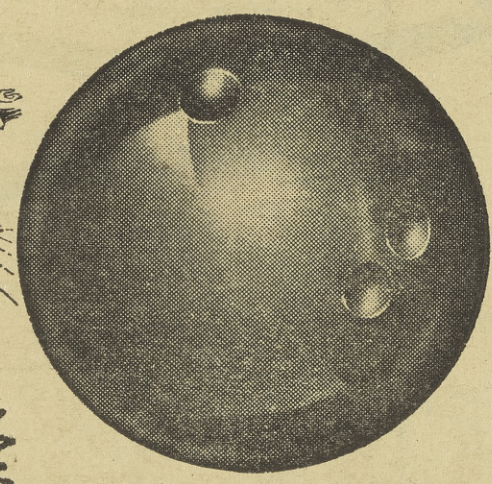

SIMON'S PRICE
19.95

EBONITE TORNADO BOWLING BALL

Drilled while you wait . . . to fit **your** hand. Get the best possible spin, and watch your score improve! Big-shouldered blasting power by a proven performer. A must for bowlers . . . it's professional quality at Simon's fabulous low price. Women's professional quality at Simon's fabulous low price. Men's weight 15, 16 pounds. Hurry! See our new colored balls for women!

SPORTING GOODS DEPARTMENT

SIMON'S OAKLAND 800 BROADWAY TE 6-3010 — MON., WED., THUR., FRI.—9 a.m.-9 p.m. TUES. & SAT. 9 a.m.-5:30 p.m.—Closed Sunday

SIMON'S WALNUT CREEK BOTELHO & SO. MAIN YE 5-8100 — MON., WED., THUR., FRI.—12 Noon-9 p.m., SAT. 9 a.m.-5:30 p.m. Sunday 11 a.m.-5 p.m. — Closed Tuesday

SOLID OAK

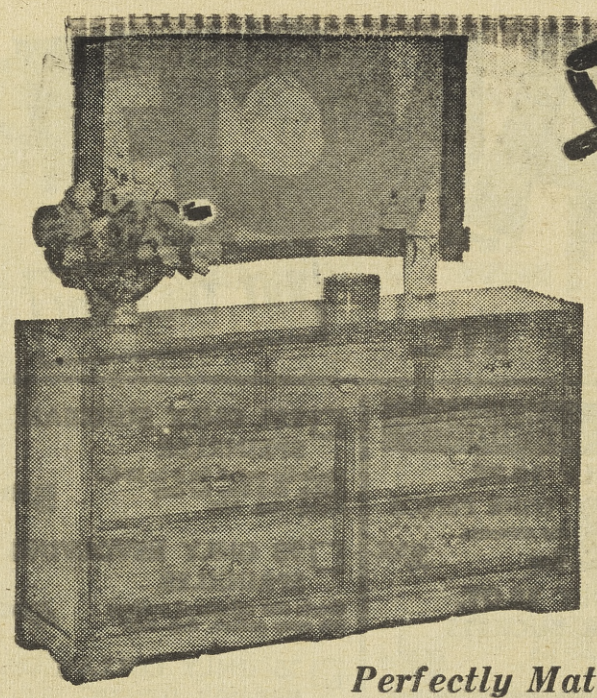

COLONIAL STYLE
FULLY DUSTPROOFED
DOVETAILED DRAWER
CONSTRUCTION

3 DRAWER CHEST
56.88 VALUE
YOURS AT SIMON'S FOR
$44.88

Perfectly Matched Pieces in Maple Finish

This is fine solid oak furniture, styled and proportioned for Master bedroom or Guest room. It's rugged and durable, needs no pampering, yet is attractive and designed in excellent taste. Complete with authentic colonial metal drawer pulls. Fully dustproofed, centerguided and dovetailed drawer construction. Choose your pieces by shopping now while we still have a full line for your selection. Use your Simon FBA or 30-day charge account, or open your new account today!

4 DRAWER OAK CHEST
VAL. 69.50 **57.88**

3 DRAWER OAK CHEST
VAL. 56.88 **44.88**

NITE STAND
VAL. 24.50 **19.88**

BOOKCASE HEADBOARD
VAL. 67.50 **54.88**

7 DRAWER DRESSER
w/mirror
VAL. 109.88 **89.88**

BUNK BED SET
10 pc.
VAL. 149.50 **114.88**

Come in and look over these fine values

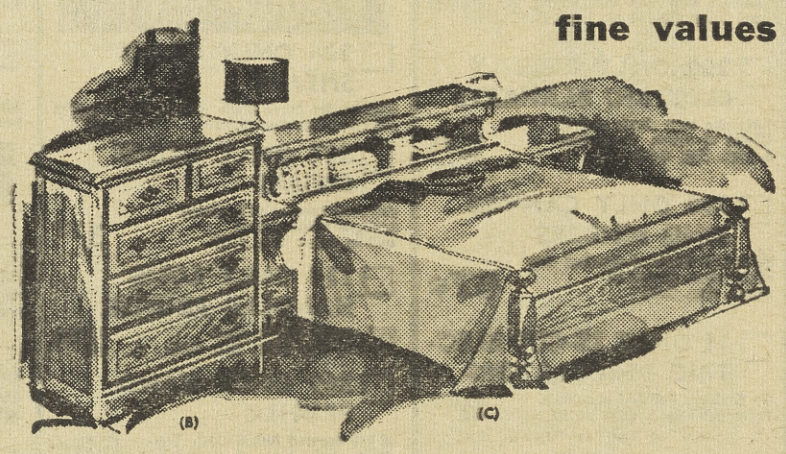

SINCE 1900
SIMON'S
OAKLAND • WALNUT CREEK

OPEN 4 NITES TIL 9 PM
MON. WED. THURS. FRI.

BIG FLUFFY FULL TREE

SAVE 2.89

6 FOOT DELUXE ALUMINUM XMAS TREE

6-ft. aluminum tree has 52 branches, not 43. Diamond swirl branches remain sparkling bright for years. Sturdy stand can be assembled in minutes. For easy, compact storing this tree can't be equalled. Practical, attractive. Use your Simon account!

REG. 7.88 **4.99**

TOY LAYAWAY SALE!

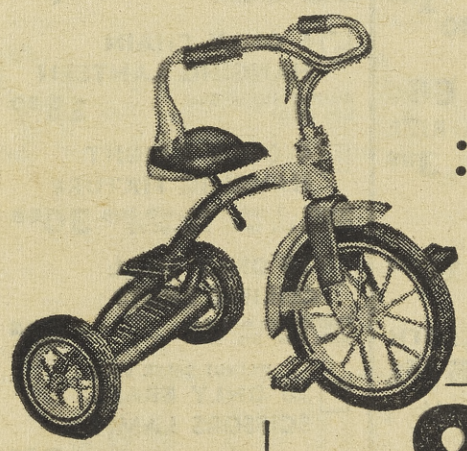

DELUXE TRIKES
IN EVERY SIZE
ALL WITH THESE FABULOUS FEATURES

- Chrome handle bars with streamers
- Non-slip step plate
- Chrome fender
- Adjustable saddle
- Heavy rubber tires

12" TRIKE 9.99
16" TRIKE 11.99
20" TRIKE 13.99

RUGGED 10-INCH TRIKE
SIMON'S PRICE FOR **8.99**

TEN INCH TRIKE BUILT TO LAST
COMPARE AT 7.95
4.99

WAGONS
SEMINOLE RED BODY
20¼ x 10¼ x 3".
SALE **2.66**

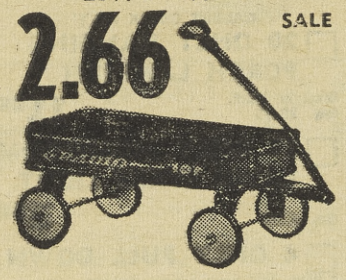

ALSO
REX JET
Tested for Durability
7.99 32"x15½" x4½"

PLUSH TOYS
A kingdom of toys to delight any child! All of finest quality plush, bright colored, huggable!

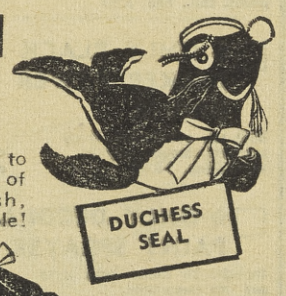

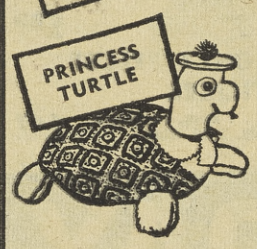

YOUR CHOICE 4.95 Value
2.99
TOY DEPARTMENT

REVOLVING ELECTRIC XMAS COLOR WHEEL

SPECIAL PURCHASE

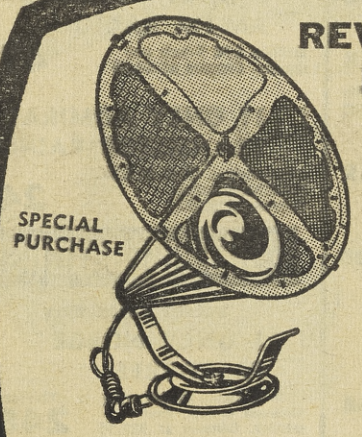

AMBER GREEN
RED BLUE

4.99

Shower your tree with dazzling colors! Special purchase color wheel revolves slowly, constantly changing color patterns! Sturdy, attractive, versatile, completely adjustable, this American made product comes with 150 watt reflecting bulb. UL approved. Get yours now!

PAINT & GARDEN DEPARTMENT

SIMON'S LIQUOR DEPT.
OAKLAND and WALNUT CREEK
FEATURES FAMOUS NAME
WINES, LIQUORS AND BEERS

ALSO SIMON'S OWN BRANDS AT SIMON'S LOW PRICES

CHARGE IT AT SIMON'S

SIMON'S OAKLAND 800 BROADWAY TE 6-3010 MON., WED., THUR., FRI.—9 a.m.-9 p.m. TUES. & SAT. 9 a.m.-5:30 p.m.—Closed Sunday

SIMON'S WALNUT CREEK BOTELHO & SO. MAIN YE 5-8100 MON., WED., THUR., FRI.—12 Noon-9 p.m. SAT. 9 a.m.-5:30 p.m. Sunday 11 a.m.-5 p.m.—Closed Tuesday

SINCE 1900
SIMONS
OAKLAND • WALNUT CREEK

STOREWIDE CLEARANCE!

OUT THEY GO!

FLOOR SAMPLES • OVERSTOCKS • END SEASONS • ETC.

FURNITURE

☐ 1 ONLY DIVAN AND MATCHING CHAIR
Makes into bed. Floor model, light blue. 162.95 value. **116.66**

☐ 3 ONLY RECLINER CHAIR
Washable, soft vinyl cover. Tangerine, gold or sage. Floor models. 89.95 value. **59.99**

☐ OVERSTOCK
OAKLAND ONLY
STUDENT DESKS
Large 22x40" Never-mar top, drawer. Choice of walnut, mahogany or blond finish. 19.95 value. **11.00**

☐ 1 ONLY PLAY PEN
All hardwood, with teething rims. Folds flat. Slightly soiled floor sample. 19.95 value. **11.00**

☐ 6 ONLY DANISH MODERN CHAIRS
Reversible cushions, hardwood frame. Choice of colors. Floor models. 39.99 value. **29.99**

☐ 3 ONLY SET OF TABLES
Each set includes 2 step tables, 1 coffee table. Walnut finish with colorful inlay. Floor models. 99.00 value. **66.00**

☐ 1 ONLY SOFA SLEEPER
Nylon face fabric cover, inner spring (slightly damaged). Brown. Floor model. 189.95 value. **136.00**

☐ 2 ONLY LANE CEDAR CHESTS
Mitered corners, double locks. Blond or walnut finish. Floor models. 69.88 value. **44.00**

☐ 1 ONLY 3-PC. SECTIONAL
Light blue nylon fabric cover, foam-filled zipper cushions are reversible. 249.88 value. **189.88**

☐ 1 ONLY ROCKING CHAIR
Frieze upholstery. Modern style with button back. Hardwood frame, swan neck arms with mahogany finish. Brown, floor model. 89.95 value. **48.00**

TELEVISION

WALNUT CREEK ONLY
☐ 3 ONLY ADMIRAL 19" PORTABLE
With wireless remote control, lightweight. Compare at 229.95 **$188**

OAKLAND ONLY
☐ 1 ONLY MOTOROLA 19" PORTABLE
Front speaker, power transformer. Comp. 199.95 **$118**

☐ 1 ONLY MOTOROLA 23" CONSOLE
Wireless remote control, 1-yr. guarantee on all parts. Compare at 459.95 **$328**

☐ 1 ONLY ADMIRAL TV-STEREO CONSOLE
Push-pull tuning control, 4 speakers, 4-speed turn-table. Compare at 329.98 **$228**

STEREO-HI-FI

WALNUT CREEK ONLY
☐ 1 ONLY PACKARD BELL TV-STEREO AM-FM CONSOLE
4-speed changer, 6 speakers, diamond needle. Deluxe styling. Compare at 525.00 **$388**

☐ 1 ONLY CBS COLUMBIA LO-BOY STEREO CONSOLE
With simul-cast AM-FM radio, diamond needle. 4-speed changer. Cherry finish. Compare at 475.00 **$278**

OAKLAND ONLY
☐ 1 ONLY MOTOROLA WALNUT LO-BOY STEREO CONSOLE
AM-FM radio, 4-speed changer. Slightly scratched. Compare at 449.95 **$258**

☐ 1 ONLY GE MAPLE STEREO CONSOLE
With AM-FM radio, deluxe 4-speed changer, diamond needle. Scratched. Compare at 380.00 **$258**

RADIOS

OAKLAND ONLY
☐ 7 ONLY ADMIRAL AM-FM RADIO
Built-in AFC 9-inch oval speaker. Compare at 64.95 **47.88**

☐ 11 ONLY ADMIRAL 7-TRANSISTOR RADIO
Large speaker. Made in USA. Batteries included. Compare at 34.95 **24.00**

REFRIGERATORS

WALNUT CREEK ONLY
☐ 1 ONLY NORGE FROST-FREE
With 2 doors, no defrosting in either section. Slide-out shelves, twin crispers. Compare at 329.95 **248.88**

☐ 1 ONLY WESTINGHOUSE FREEZER
14 cu. ft., 480 lb. capacity. Upright, shelves in door. Compare at 289.95 **$198**

BARGAIN BASEMENT

☐ 2 ONLY WEN POWER SAW
Replaces all other saws. Safe, heavy duty, fast cutting. ½ hp motor, model 909. Reg. 44.95 **23.91**

☐ 20 ONLY LADIES' GOLF SHOES
Approved by National Foot Health Council. Sizes 4 to 9½. Reg. 11.93 **5.23**

☐ 26 ONLY KOMPACT CAR MATS
Reg. 8.95 **3.96**

☐ 50 ONLY RUG AND UPHOLSTERY CLEANER
1 can cleans 5 9x12 rugs or 2 sofas and 4 chairs. Reg. 3.95 can. **1.50**

☐ 37 ONLY PATIOLIFE SEALER
Finish for wood. Water repellent. Reg. 2.25 qt. **1.18**

HOUSEWARES

☐ 7 ONLY THERMAL ELECTRIC PLATTERS
Vitrified china, keep foods hot at table. Sealed-in heating element. 12"x16". Reg. 19.95 **11.97**

☐ 18 ONLY UNIVERSAL VACUUM BOTTLES
1 pint capacity. Reg. 2.75 **1.47**

☐ 16 ONLY 5-IN-1 BIN MASTERS
Bins for Tea, Coffee, Sugar, Flour, Cookies. Choice of chrome or wood tone finish. Reg. 12.88 **8.47**

☐ 30 ONLY LADY JEWEL HAIR DRYERS
Complete with hood and carrying case. Fully guaranteed. Reg. 13.87 **9.99**

☐ 200 ONLY REBUILT ELECTRIC BLANKETS
Twin size with single control. Choice of colors. Guaranteed 1 year. Reg. 8.98 **5.97**

☐ 300 ONLY CANVAS RING BINDERS
With 173 sheets of standard size ruled paper. Choice of colors. Reg. 1.04 **67¢**

☐ 11 ONLY 15-CUP ELECTRIC PERCOLATORS
By Century. Polished aluminum. Fully guaranteed. Reg. 16.87 **9.97**

☐ 13 ONLY ELECTRIC BLENDERS
By Knapp Monarch. 2 speeds. White enamel finish. Fully guaranteed. Reg. 22.87 **17.63**

☐ 60 ONLY MELMAC VEGETABLE DISHES
Guaranteed 2 yrs. against chipping or breaking. Orange. Reg. 78c **39¢**

POWER TOOLS

☐ 11 ONLY FAMOUS DAYTON ½ HP MOTOR
All position mounting. 1725 RPM. Dual voltage 115/230. For drill presses, pumps. Reg. 29.95 **19.99**

☐ 8 ONLY BABCO 5-TO-1 REDUCER
For any ¼" drill. Hand clutch control for screwdriving, masonry drilling, drilling large holes. Reg. 5.95 **3.59**

☐ 60 ONLY 6-PC. WOOD BIT SET
⅜" to 1" fits ¼" to ⅜" drills. Complete in plastic case. Reg. 1.95 **69¢**

☐ 6 ONLY BLACK AND DECKER POWER DRIVER
With saw attachment. Many more attachments may be added. Reg. 36.95 **28.77**

☐ 6 ONLY DECORA PAINT SPRAYER
Includes 15' rubber hose, spray gun and compressor. Less motor. Reg. 54.95 **29.88**

☐ 20 ONLY SHIPS CARPENTER'S ADZE
Good tool steel. Fine tool for clearing brush or weeds or digging. 6.78 value. **1.00**

HEAVY HARDWARE

☐ 30 ONLY 10-FT. SNAPPY WIRE FENCE
Makes square or circular enclosures, can be joined together. Rust resistant. Reg. 2.98 **1.11**

☐ 20 ONLY 10-QT. WATER BUCKETS
Hot galvanized steel, bail handle. Reg. 1.08 **58¢**

PLUMBING

OAKLAND ONLY
☐ 10 ONLY RANGE HOODS
Ductless. Push-button control. Motor and light, concealed fan and housing. **30% off**

GARDEN EQUIPEMENT

☐ 104 ONLY GRASS SHEARS
Shearmaster triple blade with vinyl handles. Reg. 3.50 **2.37**

☐ 201 ONLY HEDGE SHEARS
All steel handles with plastic grips, machine ground cutting edges. Reg. 3.00 **1.77**

☐ 114 ONLY LONG HANDLED PRUNER
21" overall length, steel handles, vinyl grips. Reg. 4.00 **2.79**

☐ 269 ONLY HAND PRUNER
of hot dropped forged steel. Tempered steel blades. 1.49 value. **69¢**

☐ 55 ONLY REDWOOD TRELLIS
2'x8'. Reg. 1.65 **1.28**

☐ 168 ONLY JUMBO PACK SPONGES
1 years supply of assorted sponges. Reg. 88c **66¢**

☐ 243 ONLY HOSE REEL
Faucet mount, holds 100 ft. of hose. Reg. 5.95 **3.99**

☐ 237 ONLY ¾" RUBBER HOSE
Heavy duty. 50 ft. long. Reg. 14.99 **10.77**

☐ 333 ONLY 9x12' PLASTIC DROP CLOTH
Reg. 38c **5/$1**

☐ 30 ONLY SUNBEAM ROTARY MOWER
16" Electric. Reg. 59.95 **41.00**

☐ 44 ONLY 18" SUNBEAM ROTARY MOWER
Reg. 79.95 **59.94**

☐ 26 ONLY ELECTRIC EDGE TRIMMER
19.95 value. **13.00**

☐ 50 ONLY 35-FT. INDOOR DRYER
12 easy-to-clean plastic lines. Reg. 4.88 **2.99**

☐ 672 ONLY DICHONDRA SEED
Good-looking lawns. 1 lb. Reg. 2.47 **1.69**

☐ 152 ONLY PELLET FERTILIZER
All purpose . . . clean, economical, odorless. 20-lbs. 2.25 value. **1.47**

☐ 121 ONLY SUNBEAM SPRINKLER
Finger-tip control for 5 to 50-ft. circles. Sled base for easy moving. Reg. 7.93 **5.99**

☐ 98 ONLY REVOLVING SPRINKLER
Simple dial adjustment produces any spray pattern. Reg. 5.99 **4.66**

☐ 35 ONLY ROLLAWAY INDOOR DRYER
40-ft. Reg. 13.88 **9.99**

☐ 79 ONLY PARALLEL DRYER
32 lines holds 32 sheets without folding. Reg. 24.88 **17.99**

☐ 250 ONLY WELCOME MAT
Rubber. Reg. 99c **66¢**

☐ 337 ONLY LIQUID FERTILIZER
All purpose, fertilize as you water. Reg. 89c **66¢**

LIGHT FIXTURES

OAKLAND ONLY
☐ 26 ONLY PORCH LIGHT
Numbers for address plate included (will take up to 5 2" numerals). Reg. 4.95 **3.32**

☐ 12 ONLY PULL DOWN
9" brass canopy. Adjust from 21" to 42". Individual switch. Reg. 10.95 **5.88**

☐ 14 ONLY POST LANTERN
Overall height 14'. Black and glass with brass ornament on top. Reg. 15.95 **7.88**

☐ 6 ONLY CHAIN HANGING LANTERN
Amethyst Italian Glass. Reg. 24.00 **13.80**

☐ 4 ONLY 3-LIGHT HANGING FIXTURE
Scandia, 3 glass globes with brass fittings and cones. Reg. 44.95 **30.88**

☐ 10 ONLY HALL CEILING LIGHT
Frosted glass tube with white trim. Reg. 9.95 **5.88**

WALNUT CREEK ONLY
☐ 20 ONLY BRASS SCISSORS LAMPS
Reg. 5.98 **3.99**

☐ 11 ONLY MODERN BRASS PORCH LIGHT
Reg. 7.15 **4.19**

☐ 8 ONLY CEILING FIXTURE
14" frosted glass shade. Reg. 9.44 **5.19**

WALNUT CREEK ONLY
☐ 20 ONLY HANGING PORCH LANTERN
Brass or black. Reg. 19.95 **11.88**

☐ 11 ONLY MUSHROOM LAWN STAKE LIGHT
Reg. 6.95 **3.88**

☐ 4 ONLY PULL DOWN
4-light. 16" brass canopy, frosted glass shade. Individual 3-way switch. Reg. 25.95 **16.88**

SHOP SIMON'S WALNUT CREEK **OPEN SUNDAY 11AM TO 5PM**

2 FULL YEARS of EASTMAN Kodachrome COLOR FILM PROCESSING FREE WITH THIS Complete MOVIE OUTFIT

HERE'S HOW YOU GET YOUR SUPPLY OF EASTMAN Cine-Kodak Kodachrome COLOR FILM

Here's an offer that practically pays for your movie outfit! You just send your roll of exposed *Kodachrome Color Film* to our processing laboratory for developing with $2.65 which is your actual cost of a roll of film. Your developed roll plus a new roll of *Eastman's Kodachrome Color Film* is returned to you. You can do this as many times as you wish for 2 FULL YEARS! Simple mailing instructions are with each outfit.

EASTMAN KODAK MOVIE CAMERA

And "ELECTRIC EYE" LIGHT METER With COLOR CORRECTED 3 LENS TURRET

INCLUDING 500 WATT Holiday PRECISION MOVIE PROJECTOR

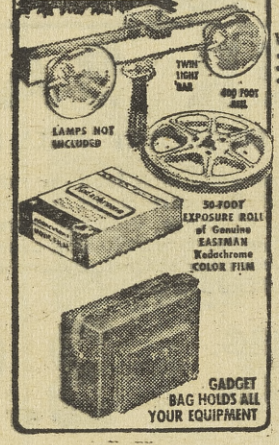

EASTMAN KODAK 8mm MOVIE CAMERA With 3 LENS TURRET And ELECTRIC EYE LIGHT METER!

- FAST F/1.9 FIXED FOCUS NORMAL LENS
- CLICK STOP LENS OPENING ADJUSTMENT
- EASY TO LOAD
- FOOTAGE INDICATOR
- EASY TO USE
- VIEWFINDER FRAMES PICTURE FOR EACH SEPARATE LENS!

EVERYTHING INCLUDED AT THIS LOW PRICE

$88

$5 monthly

Now! movies in brilliant full color are easy to take, and inexpensive too! Everything that you need to take and show the finest full color home movies . . . indoors or outdoors . . . is yours to own and enjoy with this complete outfit. Gives you and your family a living record for all your happy occasions!

8mm . . . 500 WATT PROJECTOR

LOOK AT THESE MANY FINE FEATURES!

- PRECISION BUILT
- POWERFUL F/1.6 LENS
- HIGH SPEED . . . BLOWER COOLED MOTOR
- NOISELESS OPERATION. SOLD WITH A FULL FACTORY GUARANTEE!

INCLUDED! 22" x 30" MOVIE SCREEN
- GLASS BEADED SCREEN
- ROLLS UP IN A JIFFY FOR EASY CONVENIENT STORAGE

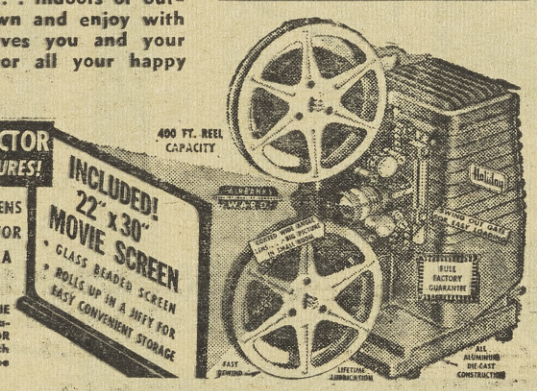

Remember WITH THIS COMPLETE HOME MOVIE OUTFIT YOU GET ALL YOUR EASTMAN Kodachrome COLOR FILM PROCESSING FREE FOR THE NEXT 2 YEARS! Regardless of how much film you send in, the Color Processing is Free for 2 FULL YEARS!

Cameras
Oakland
Walnut Creek

SINCE 1900
SIMON'S
OAKLAND • WALNUT CREEK

WALNUT CREEK OPEN SUNDAY 11 AM TO 5 PM

NORBECK RESERVE

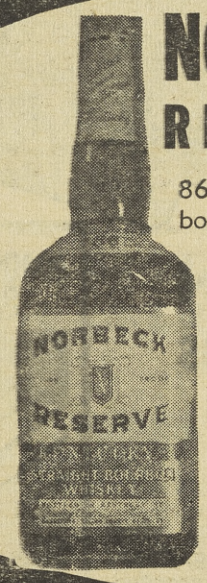

86 proof Kentucky straight bourbon. Bottled and distilled in Kentucky by a nationally famous distiller.

SIMON'S PRICE **3.59** FIFTH

FULL QUART **4.48**

Steam-Dry Iron by Sunbeam

Switches easily (with just the flick of a button) from dry to steam . . . and you can use ordinary tap water. Deep penetrating steam hisses through the wide, vented sole plate to make your job that much easier. Fast heating element . . . heat selector. Fully guaranteed.

FOR EFFICIENT IRONING

YOUR CHOICE OF 2 QUALITY IRONS EACH AT SIMON'S LOW PRICE **9.99**

FAMOUS QUALITY MARY PROCTOR

STEAM & DRY IRON

Take the drudgery out of ironing by putting a Proctor in your workday! This handsome chrome plated steam iron whisks the work out of hand ironing . . . it's as efficient as it is attractive! Equipped complete with thumb control and ultra modern easy grip ivory handle, the Mary Proctor is the latest . . . and last . . . word in ironing. Why slave over a hot, tedious chore when Proctor can cut your load in half?

HOUSEWARES DEPARTMENT

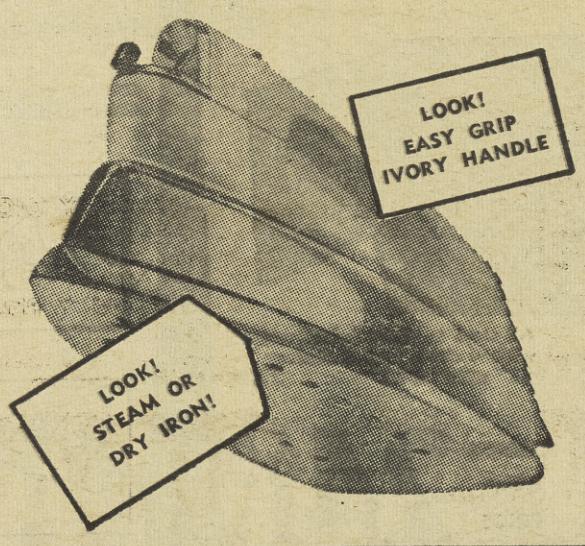

PORTABLE SEWING MACHINE

MORSE ZIG-ZAG

PERSONAL SHOPPING ONLY

Guaranteed by Good Housekeeping — COMMENDED by PARENTS MAGAZINE — UL

SAVE 40.21
Comp. 79.95
39.74

- Zig-Zags
- Buttonholes
- Sews on Buttons
- Overcoats
- Embroiders
- Blind Hems
- No Attachments Needed!

Sewing-Vacuum Dept. - Oakland - Walnut Creek

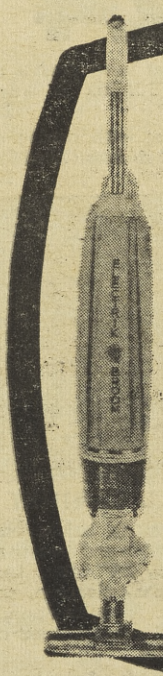

Regina ELECTRIK BROOM

Easiest way to clean! Cuts cleaning time in half! No attachments needed. Cleans under furniture with ease.

COMP. 39.95
SIMON'S PRICE **29.88**

Personal Shopping Only
Oakland-Walnut Creek Vacuum Dept.

GENERAL ELECTRIC **VACUUM**

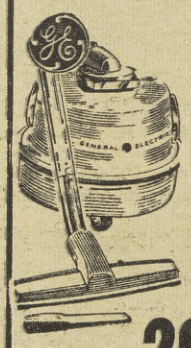

Actually Cuts Work In Half

Swivel top, disposable bags!

Complete with attachments.

COMP. 38.95 **29.97**

PERSONAL SHOPPING ONLY SEWING-VACUUM DEPT.

SINCE 1900
SIMON'S
OAKLAND • WALNUT CREEK

DO-IT-YOURSELF SPE
OAKLAND

Home Improvement

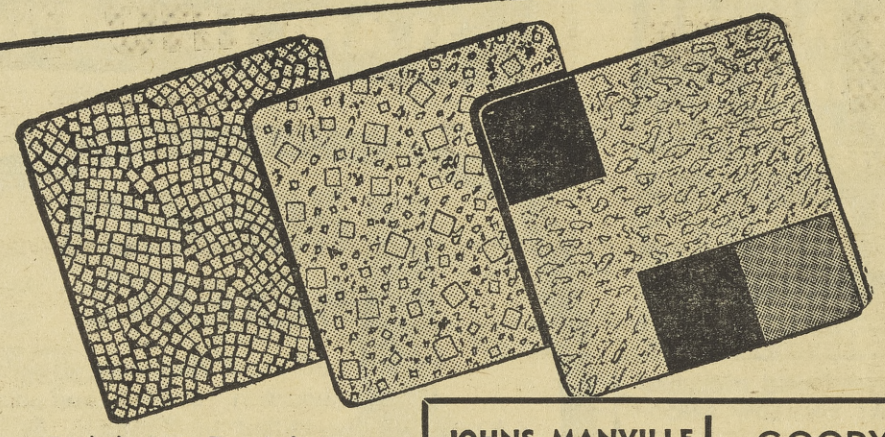

SANDRAN VINYL RUGS

MANY PATTERNS AND COLORS TO CHOOSE FROM

These attractive, practical vinyl coverings never need waxing. Need not be cemented. 5 year guarantee. Look at the amazing low cost of these popular size floor coverings! Now only

9x12 RUGS **$19.99**

OTHER SIZES AVAILABLE

JOHNS MANVILLE ROOFING

Top quality 212 LB Long life. Anyone can apply, re-roof now before the rains. In grey, green, tan.

SQUARE **8.77**

GOODYEAR CONTER TOPPING

INSTALL ON ANY SMOOTH SURFACE

Can be coved. Available in many lovely colors. Lifetime guarantee. 36" width.

SQ. FT. **39¢**

BASE CABINET and WALL CABINET SALE

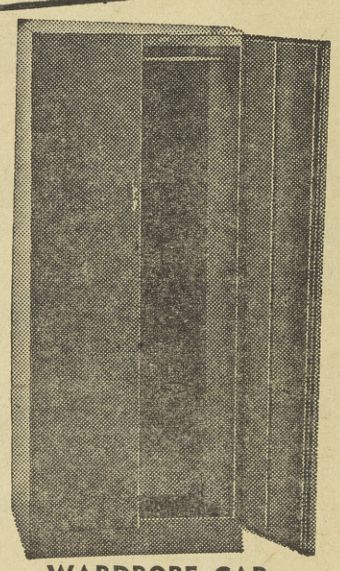

WARDROBE CAB.

All steel brown tone baked enamel finish with double door. 21" wide x 58" high x 20" deep. With hanger bar. Reinforced door for durability.

Large double door, 30" wide, 64" high 20" deep. In brown woodtone baked eanmel steel with hat shelf and shoe bar. **34.88**

Deluxe cabinet with cam lock (36 x 64 x 20) 2 door, brown tone baked enamel finish. Hat shelf, shoe bar, tie rack. **44.88**

21.88

BASE CABINET

Right or left cabinets, single door. 2 shelves 15" wide, 36" high, 20" deep. All steel baked enamel with white plastic top, gold flecks.

SIMON'S PRICES ARE LOW **24.66**

Base cabinet with double door, 3 shelves (30x36x15) only **24.44**

Base cabinet with double door, 1 drawer, 2 shelves (24x36x20) **31.88**

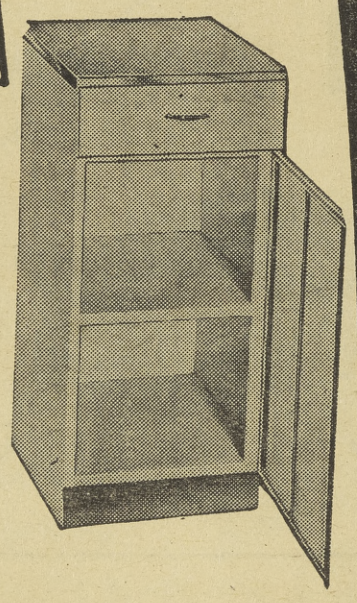

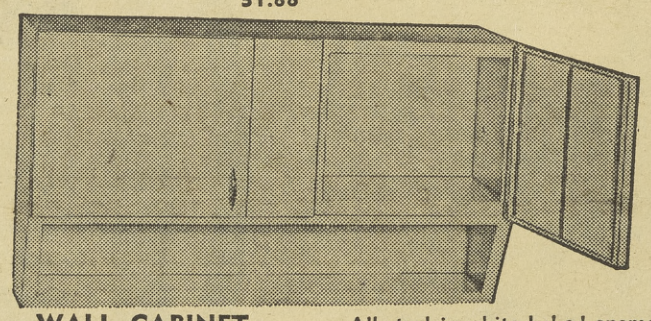

WALL CABINET

All steel white baked enamel with two doors and two shelves. 40" wide by 24" high. Lasting finish for easy cleaning, sparkling decor. Functional, modern design . All edges turned under and hemmed.

All steel white baked enamel with double door and 2 shalves. 36" x 24" x 12" **20.88**

All steel in white baked enamel with 4 doors and 2 shelves. 51" x 24" x 12" **25.88**

SIMON'S LOW PRICE **24.66**

SIMON'S BEST

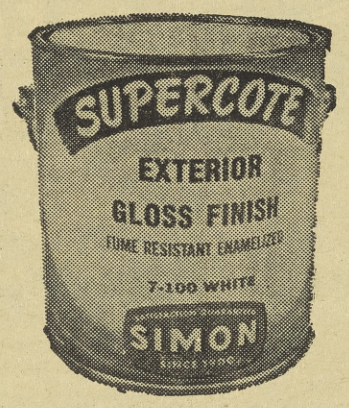

PAINT & GARDEN DEPARTMENT

SUPER DELUXE SUPER EXTERIOR GLOS

No finer outside white house paint where. You paint faster and easier Supercote! Especially effective on Area homes — won't g[illegible] in Ba[illegible] smog. Get the least expen[illegible] and most successful paint job ever [illegible] Sim famous SUPERCOTE!

REG. AT 6.67 SIMON'S **$4.9**

YOU MUST BE SATISFIED OR YOUR MONEY WILL BE REFUNDED

RUBBER BASE

SUPERCOAT WALL SPREAD

Spreads on easily with brush or roller and dries in one hour! One coat covers most surfaces. Comple washable, of course. Why pay more for inferior qu paints when Simon SUPERCOTE quality does the job Choose your color scheme now and do that paint job Simon SUPERCOTE way!

REG. 4.64 **3.99**

TERRIFIC SAVINGS ON TOP BRAND AMERICAN MADE VISES

AMERICAN MADE VISES

WILTON 3½" VISE

Heavy steel base for versatility, strength, and rigidity. Heavy duty jaw faces are hardened steel with deep cut serrations for firm grip. Pipe jaws of plated, replaceable, hardened steel. Steel channel, unbreakable! Extra large anvil, reinforced and surface ground. Big forming horn is reinforced.

11.57

4 INCH VISE SIMON'S PRICE 16.93

5 INCH VISE SIMON'S PRICE 22.93

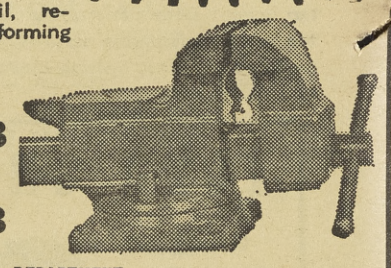

POWER TOOL DEPARTMENT

SPECIAL

NEW 925S DEWALT POWER SHOP

Does the work and saves the cost and space of a shopful of machines! How quickly you can change the cutting tool on the motor spindle and have another power tool ready to go. New full motor tilt multiplies job range.

FACTORY CLOSEOUT

TRA[illegible] IN your old power tool[illegible] as down payment

SAVE $40.00

BIG 1.8 H.P. MOTOR

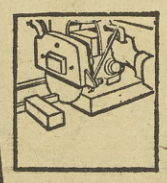

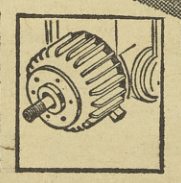

REG. 239.00

$199

POWER TOOL DEPARTMENT

PECIALS
NE WALNUT CREEK

SHOP 4 NITES 'TIL 9 PM AT BOTH SIMON STORES | **WED. THURS. FRI. MON.**

PAINT & GARDEN SIZZLERS

ELUXE
ER
GLOSS
house paint any-
er and easier with
effective on Bay
ew in Bay Area
xpen and the
ever h Simon's
4.99
WILL BE

SE
READ
and dries in just
faces. Completely
or inferior quality
does the job best!
that paint job the
99

STEER MANURE

BIG (2 CU.) FEET

WEED FREE

2 FOR $1.00

LAWN SEED
5 POUND BOX

GROW A PLUSH GREEN LAWN

REG. 2.49

AT SIMON'S **1.44**

3½ CUBIC FEET WHEELBARROW

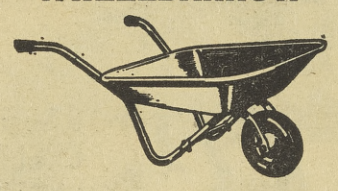

Heavy gauge steel, rolled at the corners to prevent snagging. Massive puncture-proof tires, graphite bearings. Ready for heavy duty!

COMP. 10.95 **7.99**

25 POUND FERTILIZER SPREADER

REG. 6.95

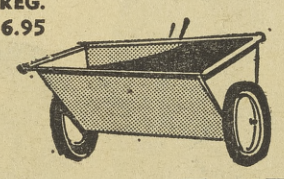

AT SIMON'S **5.47**

Holds 25 pounds of fertilizer for easy, convenient spreading loads. Ideal for seed, too. Control dial. ..

PAINT & GARDEN DEPARTMENT

PURCHASE SPECIAL — PLUMBING DEPT.

DISPOSAL

REGULAR 29.95

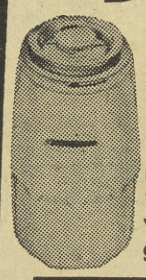

Scientific cuter design grinds up bones and pits. Tough ball bearing thrust bearing. Easy to install. No more carrying out messy garbage. Healthful, sanitary, ultra convenient way to dispose of garbage.

23.88

VITREOUS LAV.
18"x20"

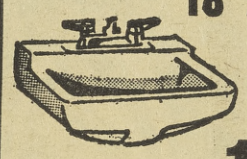

REG. 18.50

Gleaming white, with soap dish on each side.

10.98
Less Fittings

BETTER QUALITY WATER HEATERS
GLASS LINED WITH EXCLUSIVE "HI-FI BURNER"

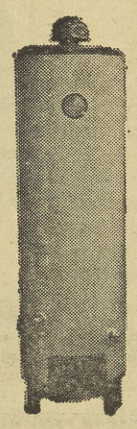

DELUXE 30 GALLON
is fully insulated, safety tested. Efficient heat transfer and safety controls. Tank protection, long-lasting finish. 4 hour installation service available. Buy where you know you can trust the quality and save on home heating costs!

COMP. AT 87.50 **55.88**

GOOD QUALITY • GLASS LINED

40 GAL.	65.88
30 GAL. Mod. Maid	$44.00
40 GAL. Mod. Maid	$49.00

PLUMBING DEPARTMENT

½ BATH SET

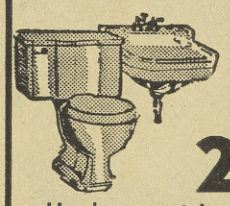

SIMON'S PRICE **29.99**

Handsome set in white. Long lasting vitreous china. Some slight imperfections.

Separate Purchase 48.49 Value

FURNACE FILTERS

Values to 1.26 ea.

2/1.00

Change your filter now at unusual savings! Dust-stop fiberglass. All 1-inch size.

AN

STANLEY MITRE BOX

A metal mitre box by anley can be used with either a back or panel saw. Easily set to 90, 60, 45 and 30 degrees. Adjusting tension screw for saw plus bolt slots for mounting. Perfect for every handyman!

$4.97

STANLEY HAMMER

STANLEY'S FINEST

Genuine Steelmaster is professional quality. Tempered rim reduces chipping. Neoprene rubber grip cushions against shock.

REGULAR 5.25 NOW **$3.78**

50 FOOT LUFKIN TAPE

Marked in feet and inches. Hook for one man use. Bold easy-to-read figures.

$2.98

BLACK & DECKER

¼" DRILL

FREE SERVICE FOR 1 YEAR

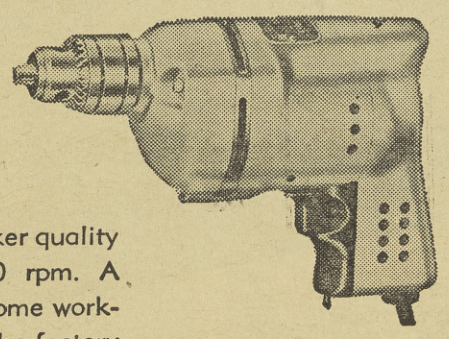

Famous Black & Decker quality motor delivers 2250 rpm. A basic tool for your home workshop. Be sure to see the factory demonstration Friday night at Walnut Creek, October 26, and all day Saturday, October 27 at the Oakland store.

SIMON'S LOW PRICE **10.88**

UTILITY HOUSE TOOL SHED — Heavy Hardware Dept.

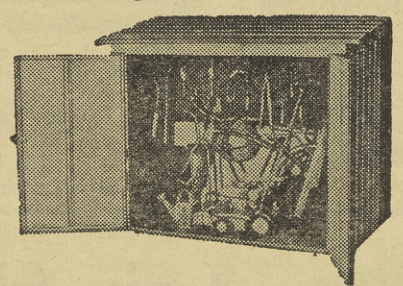

36"x72"x72"	89.95
72"x72"x72"	164.20
48"x72"x72"	119.95

36"x48"x72". Weatherproofed steel shed, painted. Doors that lock, peg board on back. Sidewalls. Full of features you must examine yourself to appreciate. Choose from our selection, one just right for your needs. Whatever your shopping need, you can be sure you'll save with every Simon purchase! Use your Simon account!

69.88

RAIN GUTTER

No soldering needed. Gutter lengths joined with easy slip connectors. Double locking seams won't pull apart. 10' lengths are galvanized for top weather protection. Easy to install. Years of service!

REG. 1.69 **$1.49**

10' 2" RD. L PIPE 1.29

TARPAULINS

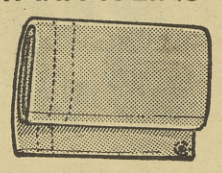

13 oz. waterproofed, grommets for easy tie down. Heavy, durable quality 5 x 7 for long life. **3.37**

6x8 reg. 5.20	3.94
8x10 reg. 8.76	6.98
10x12 reg. 12.76	9.33

HAND TRUCKS

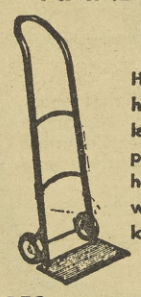

Handy helper in home or shop. Tubular steel frame, step plate. Reinforced bar holders. Sturdy 5" wheels. Safe 50 lb. load. Well balanced.

REG. 5.95	$4.44
MEDIUM	7.77
HEAVY	8.88

IRON RAILING

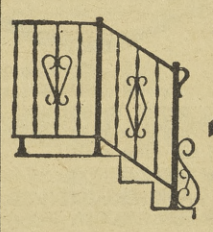

AT SIMON'S NOW **1.39** per foot

Full of features: new newel post, new rust proof flange, solid bottom rail, hevayweight balusters, column frames phosphated. Simple 3 step installation. Just fit! Adjust! Bolt!

SINCE 1900
SIMON'S
OAKLAND • WALNUT CREEK

Famous Brand Tires
NOW . . . at these NEW LOW PRICES

- PREMIUM TOP QUALITY
- Tubeless—not tube type
- 36-Month Guarantee
- Tires mounted FREE by experts
- NO TRADE-IN needed
- EASY CREDIT TERMS

1 FOR 18.99* SAVE!

2 FOR 35.99* SAVE MORE!

4 FOR 67.99* SAVE EVEN MORE!

BLACK TUBELESS

Size	Each	Set of 2	Set of 4
600x13	15.99*	29.99*	55.99*
650x13	16.99*	31.99*	59.99*
750x14	19.99*	37.99*	71.99*
800x14	20.99*	39.99*	75.99*
850x14	21.99*	41.99*	79.99*
670x15	18.99*	35.99*	67.99*
710x15	20.99*	39.99*	75.99*
760x15	21.99*	41.99*	79.99*

ADD 1.99 EACH FOR WHITEWALLS

FOUR PLY 670x15 BLACK TUBELESS *All prices plus Federal Excise Tax

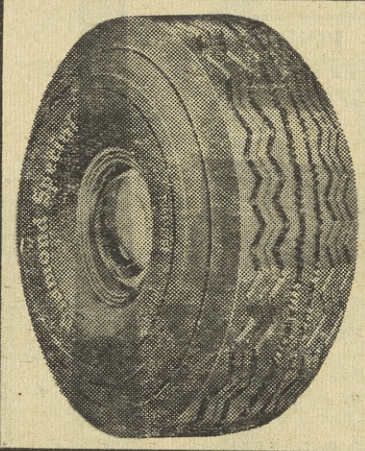

NEW ECONOMY TIRE AT A LOW PRICE

8.77

Plus Excise Tax
670x15 Black Tube Type

Check this low, low price!

19" Famous Name Portable TV

COMP. 179.95

$124

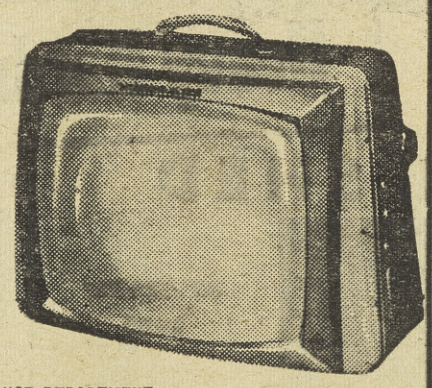

A brighter, clearer picture with wonderful static-free listening hi-fi FM sound. Set and forget volume control, optic filter lens, built-in antenna.

APPLIANCE DEPARTMENT

MANY MAJOR LABELS
RECORD ALBUMS

Famous artists . . . concert hits, Broadway shows, etc. Wide selection, too.

ORIGINAL LIST PRICE 2.98 **1.19**

APPLIANCE DEPARTMENT

Fabulous Portable
Stereo Phonola

Fabulous Phonola belongs in your budget! Handsome 4-speed automatic portable has twin 4" speakers . . .one in removable cabinet. Durable turn-over stereo cartridge. All wood cabinet for the finest sound in a portable.

Simon's Price **$49.99**
COMP. $60

APPLIANCE DEPARTMENT

SIMON'S PORTABLE TRANSISTOR TAPE RECORDER

COMP. 29.95

16.88

The complete recording outfit that operates anywhere. Uses standard magnetic tape. Needs no plug outlet to operate! Completely portable! Complete with earphones, microphone, 150 feet of recording tape and carrying case!

- FOR OFFICES AND EXECUTIVES
- FOR SCHOOLS AND STUDENTS
- FOR FAMILY FUN
- FOR PARTY FUN

APPLIANCE DEPARTMENT

Arvin AM-FM 7-tube Clock Radio

COMP. AT 54.95
SIMON'S PRICE

39.99

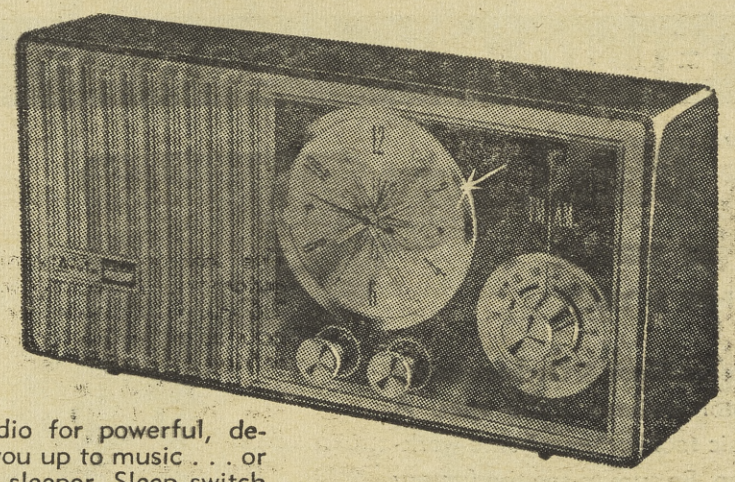

Deluxe and atractive clock radio for powerful, dependable performance. Wakes you up to music . . . or set the alarm if you're a heavy sleeper. Sleep switch will lull you to sleep if you like. Luminous clock hands make it easy to read . . . even at night.

- WAKE UP TO MUSIC
- FALL ASLEEP TO MUSIC

APPLIANCE DEPARTMENT

SIMON'S OAKLAND 800 BROADWAY · TE 6-3010 · MON., WED., THUR., FRI.—9 a.m.-9 p.m. TUES. & SAT. 9 a.m.-5:30 p.m.—Closed Sunday

SIMON'S WALNUT CREEK BOTELHO & SO. MAIN · YE 5-8100 · MON., WED., THUR., FRI.—12 Noon-9 p.m., SAT. 9 a.m.-5:30 p.m. Sunday 11 a.m.-5 p.m. — Closed Tuesday

SENSATIONAL SALE

MEN'S ALL WORSTED AND WOOL BLEND SUITS!

SAVINGS UP TO 22.95 EACH

GROUP 1

VALUES TO 59.95

37.00

GROUP 2

VALUES TO 69.95

47.00

A large selection of the newest all worsted and wool blend suits for this season. Finely tailored garments are hand-finished by America's top manufacturers.

This season's popular styles at Simon's amazingly low prices! Shop and Compare! Here's a once-in-a-lifetime offer no one can beat!

Choose from twists, iridescents, muted plaids and stripes in the masculine tones in blues, greys, olives and browns. Sizes 36-46 in regulars, longs and shorts.

MEN'S WEAR DEPARTMENT

SINCE 1900
SIMON'S
OAKLAND • WALNUT CREEK

WALNUT CREEK OPEN SUNDAY 11 AM TO 5 PM

GENERAL ELECTRIC

SPECIAL PURCHASE

SLIM SILHOUETTE 19" TELEVISION

A direct factory purchase makes it possible for Simon's to bring you this fabulous value!

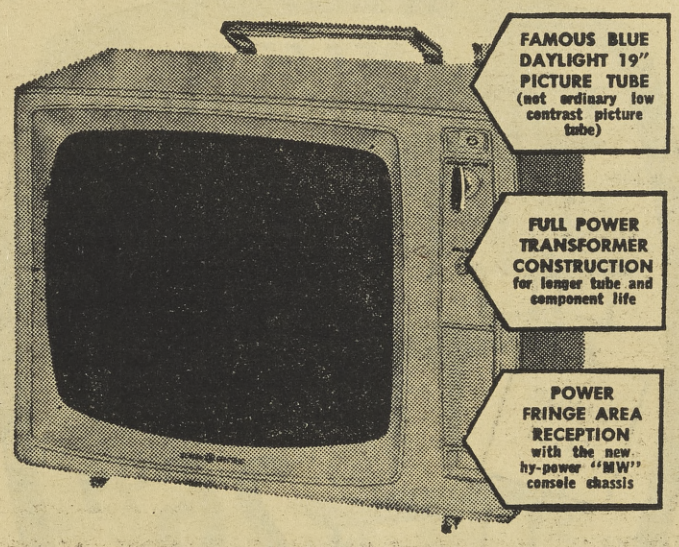

See and enjoy a new thrill in TV viewing . . . wide range 4-inch speaker, set-and-forget volume control. Illuminated front channel window and built-in antenna.

SIMON'S EXCLUSIVE SPECIAL PRICE **168.88**

IMAGINE A CONSOLE CHASSIS PORTABLE AT THIS LOW, LOW PRICE

ONE YEAR WARRANTY ON ALL PARTS

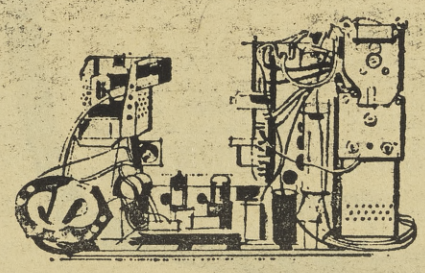

NEW HY POWER 'MW'

Increased "pull-in" power and powerful fringe area reception. Cooler operating.

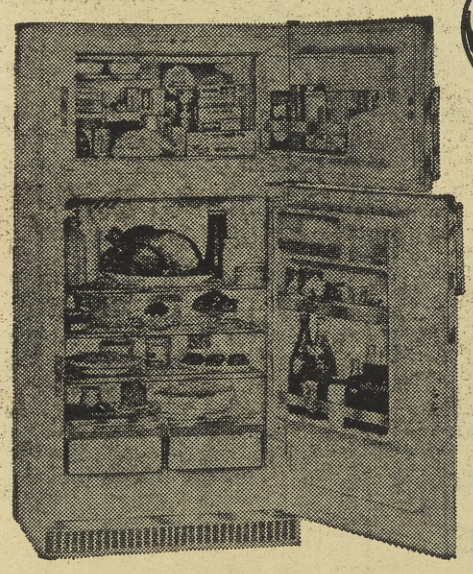

General Electric

FROST-GUARD REFRIGERATOR FREEZER

The compact, convenient 2-door unit with automatic defrosting in both sections . . . the 2.8 cu. ft. zero-degree freezer that holds 98 pounds of frozen food and the big 10.1 cu. ft. refrigerator with door shelves (even a butter compartment) and two ⅓-bushel crispers. Both doors have safety magnetic closures. Fully guaranteed.

$278

PRICE INCLUDES FREE DELIVERY
1 YEAR G.E. SERVICE

SIMON'S OAKLAND 800 BROADWAY TE 6-3010 MON. WED. THUR. FRI.—9 a.m.-9 p.m. TUES. & SAT. 9 a.m.-5:30 p.m.—Closed Sunday

SIMON'S WALNUT CREEK BOTELHO & SO. MAIN YE 5-8100 MON. WED. THUR. FRI.—12 Noon-9 p.m., SAT. 9 a.m.-5:30 p.m. Sunday 11 a.m.-5 p.m. — Closed Tuesday

SINCE 1900
SIMON'S
OAKLAND • WALNUT CREEK

OPEN 4 NITES TIL 9 PM
MON. WED. THURS. FRI.

DANISH MODERN

AN EXCEPTIONAL VALUE — YOURS AT SIMON'S FOR

$26.99

SIMILAR TO ILLUSTRATION

THE CHAIR THE DANES BELIEVE IN

The beautiful, clean lines of Danish Modern, with sleek, handsome walnut finish. Removable cushions in choice of brown, tangerine or turquoise.

FURNITURE DEPARTMENT

SET OF 3 MATCHING TABLES

Good-looking Danish Modern cocktail tables fit sleekly into contemporary styled rooms. Rich walnut finish with rugged never-mar tops to resist stains and burns. Includes 2 step tables and 1 coffee table.

ALL 3 FOR

26.99

FURNITURE DEPARTMENT

SIMON'S PRICE PER 50-lb. BAG

2.98

You Don't Need a Green Thumb WITH TURFACE

Wyandotte's inorganic soil amendment TURFACE® helps grow healthier, larger plants, flowers and shrubs. TURFACE loosens compacted soil, and allows proper amounts of air and water to reach roots. Excess moisture drains off quickly, yet TURFACE absorbs water, retaining it at root level. TURFACE also acts as a conditioner under grass.

GARDEN DEPARTMENT
WALNUT CREEK ONLY

3-POSITION TV RECLINER CHAIR

A PRODUCT OF YEARS OF ORIGINAL ANATOMICAL RESEARCH AND CORPORAL DESIGN

99.95 VALUE

79.95

ENJOY THE TV LOCK — NO FLIP FLOP!

Sit down, push back to the famous TV Lock and see for yourself how luxurious—how relaxed you feel. You can be sure that this chair has been made of sturdy kiln dried frames and covered in fabrics tested for long wear. Made by expert craftsmen for lasting pleasure and satisfaction.

• ADJUSTS AND LOCKS TO PERFECT ANGLE FOR TV VIEWING • RECLINES TO FULLY EXTENDED POSITION WITH FOOT REST • SITS UPRIGHT TO SERVE AS A BEAUTIFUL CLUB CHAIR

3 PIECE SECTIONAL GROUP

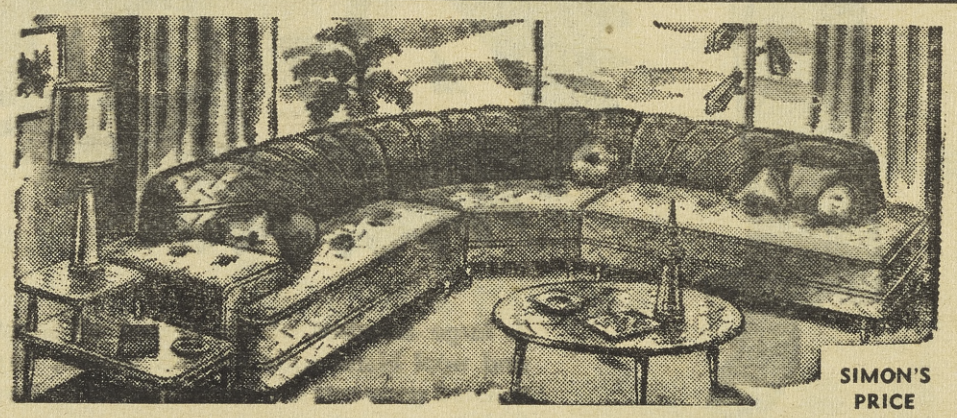

SIMON'S PRICE

Never before have we offered such a value in a 3-piece sectional at pin money price! Modern style with deep color beauty. 100% nylon face pile with a luxurious texture. All sturdy construction with comfortable coil springs. Choice of beautiful decorator colors to match your decor. Come in and see it for yourself!

$169.88

FURNITURE DEPARTMENT

CAMELLIAS

Beautiful blooms in abundance to enhance your garden . . . and to cut for your living room. All plants are budded and labeled. Many famous varieties.

1-gal. can **$1.49**

GARDEN DEPARTMENT

TAM JUNIPER

Hardy evergreen, perfect for low hedges, rock gardens, spot planting and ground cover. Grows in sun or shade. Grows to 18".

1-gal. can **63¢**

GARDEN DEPARTMENT

OLEANDER

ENHANCE THE BEAUTY OF YOUR CALIFORNIA HOME

A hardy, healthy plant thrives in the poorest soil and blooms profusely and beautifully all summer long. Set out now for best results.

1-gal. can **63¢**

GARDEN DEPARTMENT

SIMON'S OAKLAND 300 BROADWAY TE 6-3010 MON., WED., THUR., FRI.—9 a.m.-9 p.m. TUES. & SAT. 9 a.m.-5:30 p.m.—Closed Sunday

SIMON'S WALNUT CREEK BOTELHO & SO. MAIN YE 5-8100 MON., WED., THUR., FRI.—12 Noon-9 p.m., SAT. 9 a.m.-5:30 p.m., Sunday 11 a.m.-5 p.m.—Closed Tuesday

BIG FASHION BUYS

Raccoon Trimmed STORMCOAT

Lovely flattering fashion in fine
Choice of olive, beige.
tackle twill with warm pile lining.

COMP. $35

$27.71

Stunning Quilt Robes

Bright gay florals on snowy white. Unusual trim details that make this fashion robe look so much more expensive! All acetate.

COMP. $5.95

$3.97

Children Love Snow Suits!

All-nylon light weight warm one-piece snow suits. Such fun! Sizes 2-3-4. Navy, green, red.

$3.97

WOMEN'S WEAR — WALNUT CREEK

SINCE 1900
SIMON'S
OAKLAND • WALNUT CREEK

WALNUT CREEK OPEN SUNDAY 11AM TO 5PM

HEAVY INDUSTRIAL RUBBER BOOTS

IF YOU NEED A HEAVY DUTY WORK RUBBER — WE HAVE IT!

- Insulated Boots
- Knee Boots
- ZIPPER BOOTS
- STORM RUBBERS
- 2 and 4-BUCKLE ARTICS
- RAINWEAR for the whole family

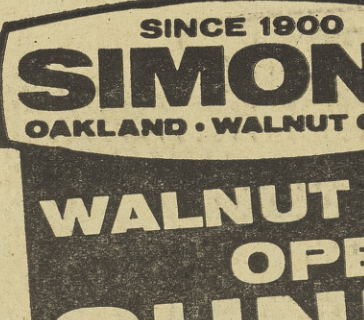

FULL STORM WORK RUBBER

- Rugged black upper
- Red cleated outsole
- Plain toe cap

2.96
Szes 6 to 12

FOUR-BUCKLE ARTIC

- Warmly lined
- Live rubber throughout
- One piece heel and sole

4.79
Sizes 6-12

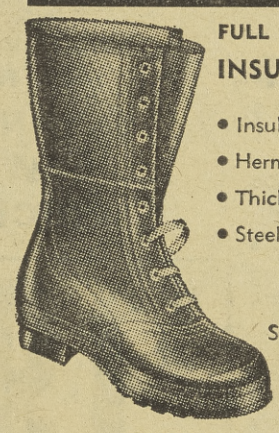

FULL LACE INSULATED BOOT

- Insulated with foam rubber
- Hermetically sealed.
- Thick felt insole
- Steel shank

6.79
Sizes 6-12

KNEE BOOTS

- Live rubber throughout
- Flossy finished
- Steel shank
- Heels inset for life of boot

SIZES 6 to 12 **3.96**

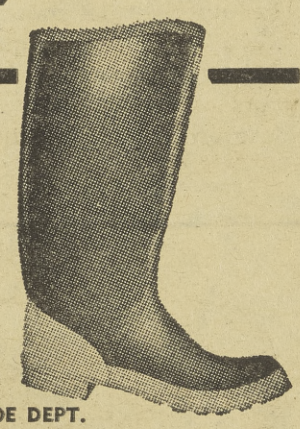

SIMON'S SHOE DEPT.

SIMON PURE VITAMINS

AND NATIONALLY ADVERTISED BRANDS

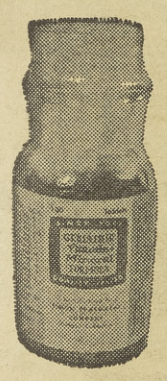

GERIATRIC VITAMINS

Vitamin and mineral formula retards aging, gives renewed pep and energy.

100 tablets

3.84

GERITOL

6.00
100 tablets

CHEWABLE VITAMINS

Tasty...yet one tablet supplies over the minimum requirements for adults and children.

100 tablets

1.94

CHOCKS

2.44
100 Tablets

MULTIPLE VITAMINS for EVERY DAY

One tablet daily provides the minimum requirements for every family member.

250 tablets

2.84

ONE-A-DAY VITAMINS

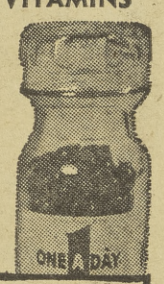

5.15
250 Tablets

SIMON'S OAKLAND 800 BROADWAY TE 6-3010 MON., WED., THUR., FRI.—9 a.m.-9 p.m. TUES. & SAT. 9 a.m.-5:30 p.m.—Closed Sunday

SIMON'S WALNUT CREEK BOTELHO & SO. MAIN YE 5-8100 MON., WED., THUR., FRI.—12 Noon-9 p.m., SAT. 9 a.m.-5:30 p.m. Sunday 11 a.m.-5 p.m. — Closed Tuesday

SINCE 1900
SIMON'S
OAKLAND • WALNUT CREEK

OPEN 4 NITES TIL 9 PM
MON. WED. THURS. FRI.

SUNBEAM MIXMASTER

POWERFUL MOTOR
12 SPEEDS

Gentle enough to whip egg whites into smooth meringue . . . and tough enough to beat candy into submission. This handy Mixmaster is a must for the well-equipped kitchen. Extra large handle for big or little mixing jobs . . . 12 speeds to handle them just right. Push-button beater ejector. Complete with stand and two bowls.

$34.95 VALUE

SIMON'S LOW PRICE

$26.99

HOUSEWARES DEPARTMENT

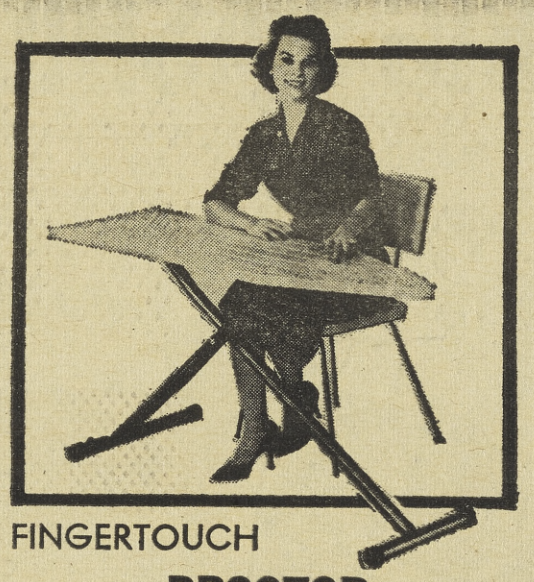

FINGERTOUCH
PROCTOR
IRONING TABLE

Infinite height adjustments . . . and each with just the touch of your finger. Contour curved legs give you more knee room. Steam vent top for cooler ironing . . . swivel front foot, easy roll wheels. And what a fabulous value! You SAVE 6.00 over regular price!

REGULARLY 14.88

SIMON'S LOW PRICE **$8.99**

HOUSEWARES DEPARTMENT

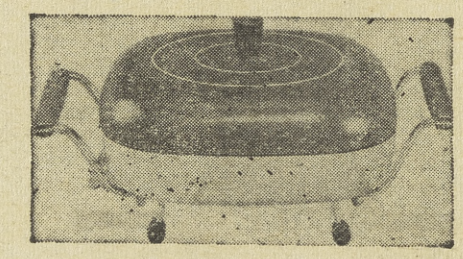

DESIGNED TO BE USED RIGHT AT THE TABLE!

It's the styling that makes the difference in every Wear-Ever Hallite electric appliance. Rich, antique bronze-colored covers and genuine black walnut handles bring cooking beauty right to your table. Big 11"x11"x2⅛" fryer has 3⅛-quart capacity. Welded heating element is styled to the contours of the utensil . . . shaped to provide even heat distribution.

HOUSEWARES DEPARTMENT

BUFFET CHEF
FRYER

DISTINGUISHED STYLING BY WEAR-EVER HALLITE

SIMON'S LOW PRICE

$19.93

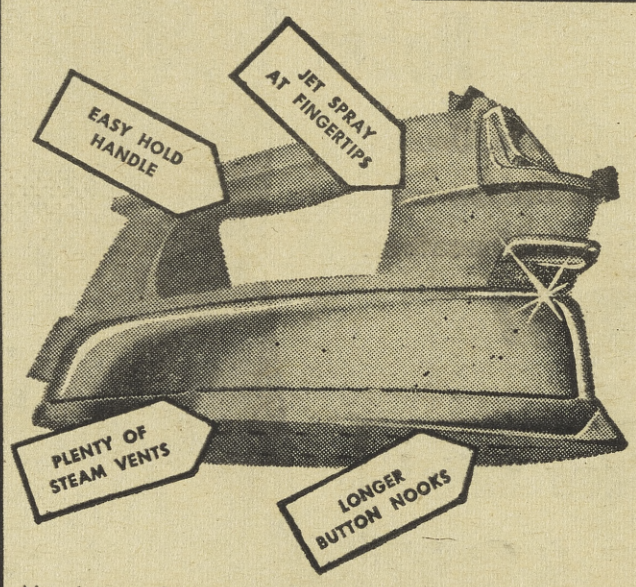

PROCTOR
TAP WATER
SPRAY STEAM
DRY IRON

WITH NEW YEARS AHEAD MODERN DESIGN

SIMON'S LOW PRICE

$15.87

No other iron has so many features! At the touch of a finger, it sprays away stubborn wrinkles . . . while you iron! Professional results from the steady even flow of steam. But best of all, it needs only ordinary tap water for top performance. And just flip the switch . . . it's a dry iron with NO spitting or sputtering.

HOUSEWARES DEPARTMENT

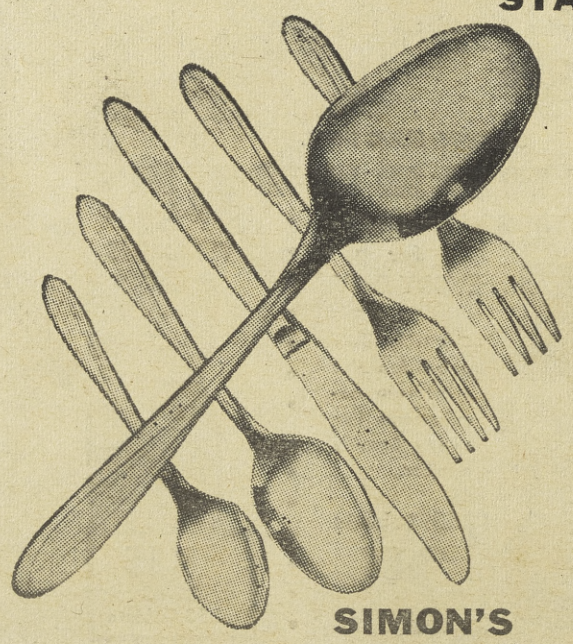

STAINLESS STEEL
50-PC. SERVICE

Lovely Dynamic Pattern

All pieces beautifully balanced . . . serrated knife blades. Never tarnish, resist rust and stains. Set includes 8 salad forks, dinner forks, knives, teaspoons, long drink spoons, soup spoons, plus pierced tablespoon, pastry server, gravy ladle and serving fork.

REG. 14.88

$11.99

SIMON'S LOW PRICE

HOUSEWARES DEPARTMENT

HAMILTON BEACH®

Brews 15 to 35 cups of perfect coffee . . . automatically. Keeps it warm, too. Handy spigot for easy serving, plus convenient carrying handle. Large top opening for easy cleaning. Beautiful chrome finish.

SIMON'S LOW PRICE

29.99

GUARANTEED 5 YEARS

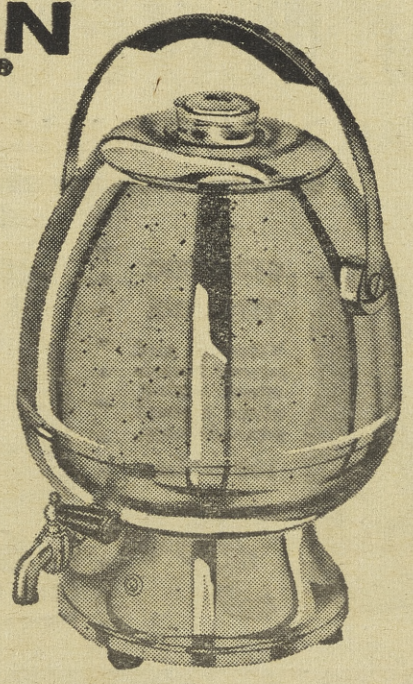

SIMON'S OAKLAND 800 BROADWAY TE 6-3010 — MON., WED., THUR., FRI.—9 a.m.-9 p.m. TUES. & SAT. 9 a.m.-5:30 p.m.—Closed Sunday

SIMON'S WALNUT CREEK BOTELHO & SO. MAIN YE 5-8100 — MON., WED., THUR., FRI.—12 Noon-9 p.m., SAT. 9 a.m.-5:30 p.m. Sunday 11 a.m.-5 p.m. — Closed Tuesday